DAILY, 5c

COLONIST TELEPHONES
All Departments ..... E 4111
AFTER 11:30 P.M. AND BEFORE 8:00 A.M. AND SUNDAYS
News Desk ..... E 4509
Reporters ..... E 8300
Sports ..... E 7000
Social, Island News ..... E 9263
Circulation Mailing Room ..... E 0728

The Daily Colonist.

THE OLDEST DAILY ON THE PACIFIC COAST—ESTABLISHED 1858

SUNDAY, 10c

WEATHER FORECAST
[illegible]

NO. 211—NINETY-FIRST YEAR

VICTORIA, BRITISH COLUMBIA, SUNDAY, AUGUST 21, 1949

SIXTY PAGES

Island Strike

May Take Out 9,000 Loggers

Possibility of Walkout Grows As Demands Flatly Rejected

A strike of 9,000 Vancouver Island and 23,000 Mainland lumber workers looms as a possibility, following announcement yesterday in Vancouver of a majority conciliation report rejecting major wage and other demands of the International Woodworkers of America.

Also turned down was an employers counter proposal of a 15-cent-an-hour wage cut.

The conciliation board's recommendations are not legally binding upon either party.

Late yesterday afternoon, the I.W.A. policy committee announced that it had rejected outright the board's report.

The committee said it planned to meet with the Department of Labor to go into the question of a strike.

COMMENT DECLINED

Local I.W.A. officials declined to comment further.

The majority conciliation award, signed by chairman J. K. Morse, K.C., and D. B. McLeod, operators' representative, turned down union demands for a 15-cent-an-hour wage increase, union shop, a health and welfare plan, retroactive to the board rates and a 40-hour, Monday to Friday work week.

It recommended a 40-hour week between midnight Sunday and midnight Saturday, with time and a half for overtime, up to four additional hours, a week and double time thereafter; placing of wages for cooks and bunkhouse workers on a daily basis and granting of all accumulated leave in full at least once every three months.

The conciliation board also rejected a management proposal for a mutual bonding agreement.

On the recommended new hours of work clause, the conciliators sought to take away the union's voice in the calling of a 44-hour week provided time and a half pay were granted for work in excess of 40 hours.

TO SEEK PERMISSION

It was recommended that when, by reason of special conditions, employer and employees are in agreement that a work week be longer than 44 hours, both parties will apply to the Department of Labor for permission to work in excess of 44 hours.

Mr. McLeod, the employer's representative on the board, said he agreed with misgivings to the proposed continuance of the present wage scale.

He said he thought it would be difficult for many companies to continue to meet current pay rates.

In a minority report, I.W.A. representative Herbert L. Gargrave said the unions should be granted "at least part" of its wage demands, in view of the cost of living increases.

HELD NOT JUSTIFIED

He said also that a recent 81 a day increase in loggers' board and lodging, bringing the monthly total to $75, was not justified when compared with city board rates. He suggested that the rate be dropped from $2.50 to $2.

Mr. Gargrave further recommended a maintenance of membership clause in any new agreement with the operators.

Mine Revolt In Chile Controlled

SANTIAGO, Chile, Aug. 20 (AP) — The Government announced tonight that its military forces are in complete control of the "revolutionary attempt" in the coal mines of Concepcion.

The Government had decreed a state of emergency throughout Chile and sent troops and naval units into six mining provinces where, it said, Communist-led strikes had flared. One mine was reported seized by 4,000 strikers.

Fifteen hundred miners were still entrenched in a mine at Lota, but the Government said they lacked sufficient water to resist beyond noon tomorrow.

Chinese Reinforcements Face Communist Advance

CANTON, Aug. 21 (Sunday) (AP) —Chinese Communist troops today were attacking a city whose fall would cut off Canton from the strongholds of Hengyang, 265 miles to the north.

The city is Leiyang, 35 miles south of Hengyang on the railroad which leads to Canton. Official reports admitted that Red troops moving down from the North had attacked Leiyang's outskirts.

The Chinese Nationalists were credibly reported earlier to be throwing strong reinforcements into the path of the Communist advance along 170 miles northward of Canton.

At the same time, it appeared that the Nationalists had scored a genuine victory on the front 210 miles northwest of Canton.

Chinese Press dispatches said the Nationalist reinforcements had been flown into the Tayu and Siaoshao mountain region along the north border of Kwangtung province, of which Canton is the seat. These area faces the town of Tayu, which fell the first day of the fighting.

(Western military experts have predicted the Red drive would head southeast down a valley 70 miles to the Canton railway, rather than south into the hills.)

Reliable independent sources meanwhile confirmed Government reports of the past couple of days that Gen. Pai Chung-Hsi's defence force had defeated the Communist 31st Army northwest of Hengyang. Official reports said one Red division was wiped out and two other divisions were routed.

Says East German Youth Won Over to Bolshevism

HAMBURG, Aug. 20 (Reuters)—Four years of Communist propaganda in the Soviet zone of Germany has succeeded in making the German population anti-capitalist, says a German journalist just returned from a visit to the Russian zone.

There are signs, he says, that the youth in the Soviet zone is already penetrated with Bolshevist ideology and will become the most Western torch bearers of Bolshevism—but not the German youth after 1933 became the most convinced Hitlerites through Nazi propaganda.

"Talks with Soviet zone Germans," he said, "revealed that the population, consciously or unconsciously, have accepted the Communist versions of present problems as hammered into their minds by the Communist-dominated press, radio and film.

"MOCK PROSPERITY"

"People living in the Soviet zone are fully convinced that Western Germany and the whole capitalist world are approaching economic ruin. The argument usually put forward is that Western Germany is displaying only a mock prosperity made possible by large-scale American credits.

"One day, they claim, these will have to be refunded, and then Western Germany will be confronted with the ruin of her economy. Report in the Soviet zone shows prices go up, wages advances more slowly but therefore all the more certain, and Eastern Germany is recovering out of its war losses."

Senate Group Set to Restore Arms Aid Cut

WASHINGTON, Aug. 20 (UNRRA)—A substantial majority of the Joint Senate Committee writing the "Arms for Friends" Bill is ready today to restore nearly all the $360,400,000 slashed from the program by the House.

An International News Service poll of the 26 members of the Foreign Relations and Armed Services Committees, which together held hearings on the Truman $1,450,000,000 program to rearm anti-Communist nations, showed that at least 15, and probably 18, committee members will vote at least one billion dollars for the European arms phase of the program. It was that phase which the House halved by cutting $360,400,000.

SUCCESS SEEN

The result of the survey indicates strongly that the administration drive to salvage the funds to bolster the defences of the Atlantic Pact nations against feared Russian aggression will succeed.

Crops Damaged By Rainfall

VIENNA, Austria, Aug. 20 (AP)—Heavy rainfall in Austria in the last ten days has caused damage estimated at 80,000,000 schillings ($8,000,000), official sources said today. Some lowland crops were flooded. Snow fell heavily in the Alpine districts.

1949 Accident Toll

AUTOMOBILE ACCIDENTS
(First figures show yearly total, second, to-date last week)

	Langford-Saanich-Beaconsfield	Victoria	Esquimalt	Total-wide
Killed	1 (0)	3 (0)	2 (0)	6 (0)
Injured	14 (1)	28 (0)	5 (0)	47 (1)
Written reports	628 (31)	1,099 (33)	1,[illegible] (2)	2,[illegible] (3)
CONVICTIONS				
Dangerous Driving	71 (4)	46 (3)	3 (0)	4 (0)
Driving Intoxicated	29 (0)	2 (0)	1 (0)	0 (0)
Exceeding speed limit	392 (4)	332 (14)	46 (3)	42 (0)
Cars impounded	51 (2)	6 (0)	0 (0)	3 (0)

Traffic accident figures for the American Continent in 1948 show that the three most dangerous actions of pedestrians are (1) Crossing the street between intersections, (2) Coming from behind parked cars, (3) Walking or playing in the roadway.—Memo from Victoria Police Chief, John A. McLellan.

First Pictures of Eniwetok Atomic Bomb Tests

AP Wirephoto.

This picture was taken as an atomic bomb burst during experiments at Eniwetok in the Spring of 1948. First heavy smoke of the blast can be seen on the surface of the sea.

AP Wirephoto.

The fireball of the atomic explosion rises above the sea in this dramatic picture, released last night by the Atomic Energy Commission in Washington.

AP Wirephoto.

Rising high into the clouds, the ball of flame creates the atomic effect. The three pictures of the atomic bomb blast were transmitted to The Colonist from New York by A.P. Wirephoto. Colonist readers are among the first in the world to see these wirephotos, and probably the first in Canada. The pictures presumably were aimed at Soviet Russia. The Colonist is the only newspaper in the Dominion that publishes a regular Sunday paper.

BULLETINS

Arrest 53

TOKIO, Aug. 21 (Sunday) (AP)—**Japanese police arrested 53 suspected Korean Communists yesterday after a riot at Shimonoseki, a south-western Japanese port opposite Korea.**

Three police were injured in a clash between Leftist and Rightist Koreans.

More than 600 police then raided Communists' offices and arrested 30 Koreans.

Death Toll 25

PRAGUE, Czecho-Slovakia, Aug. 20 (AP)—**The death toll in Slovak rainstorms and floods this week has risen to at least 25, Czech press reports said today.**

Reds' Strike in Finland Shows Signs of Failing

HELSINKI, Finland, Aug. 20 (AP)—The nationwide Communist strike offensive showed signs of awakening today.

Workers in many areas returned to their jobs. A major split developed in the powerful Central Trade Union Federation.

The Social-Democratic Government of Premier Karl August Fagerholm, however, remained obdurate. It kept its army and police forces on an alert.

The Government called the wave of strikes a Communist manoeuvre to seize power and seat a Red regime in Helsinki.

The Soviet-controlled press in Moscow continued to call the Helsinki government's action against the strikers a suppression of Finnish workers.

In the third day of the labor crisis the Ministry of Finance opened a propaganda campaign against Communist strikers.

Newspaper advertisements warned workers not to heed strike calls and posters attacking the Communists were tacked up in the streets.

Apparently determined to fight on, the Communists rushed a letter to President Juho Paasikivi charging the strikers' constitutional rights were violated when police dispersed a crowd of workers in Kemi two days ago.

They also claimed the incident violated Finland's treaty with Russia.

International News Service reported that Finnish Cabinet Minister Urho Varjonen declared that the Government is aware that Soviet Prime Minister Stalin may be termed a big role behind the scenes in an effort to cause chaos and seize power, but he said the Government is not considering deposing them.

Details Of Bomb Meagre

WASHINGTON, Aug. 20 (AP)—The United States is not giving out much information about Sunday's and more effective atomic bomb tested secretly at Eniwetok in 1948 and now being manufactured.

The information was meagre. It was contained in a [illegible] report released by the United States Atomic Energy Commission and to be included in a supplement which will reveal the methods employed in exploding two, off the Pacific region, that are supposed such experiments.

The pictures showed that

1—Atom bombs were detonated over and under the Pacific Ocean surface, and over a land mass.

2—No great amount of water was displaced by the underwater blast whereas vast areas of sea were blasted high into the sky during the 1948 test at Bikini.

"MUSHROOM" ABSENT

3 — The familiar mushroom which rose after earlier A-bomb explosions was absent. The burst and accompanying cloud formations looked like a different sunset rather than the well-defined mushroom-shaped cloud and spire.

A formal note to Nagasaki authorities about Sunday's blast was made available to the 3,000 men who made up the Joint Task Force Seven which built the Eniwetok base and carried out the tests.

The commission, in releasing the pictures unaccompanied by any formal statement, made it impossible to elicit that not Sunday's but an A.P. report from Truman was.

The Eniwetok test was the third in three atomic weapons experiments proved design, weapon [illegible] respects and made considerable [illegible] very substantial progress.

The Eniwetok tests, [illegible] began in June. Last [illegible] President Truman ordered the [illegible] gram. They were conducted behind an impenetrable curtain of secrecy. All private cameras were barred.

The three A bombs detonated at Eniwetok were the only [illegible] and eighth drops in the [illegible]

Yugoslavia Denies Greek Aid

[illegible]

Elderly Chinese Dies in Blaze As Bed Ignited

Matches in Pocket of Victim Declared Cause of Fatal Fire

An elderly Chinese took [illegible] when he apparently rolled over on two of four matches in a pocket of his trousers and clothing.

[illegible]

More Effective Measures Russian Threat to Tito

[illegible]

MOSCOW, Aug. 20 (AP)—Russ [illegible] has threatened to bring [illegible] further and more effective measures [illegible] plomats was alerted. The hint, at least [illegible] followed the brutal mistreatment of [illegible] Tito's Yugoslavia arrested for [illegible] defined mushroom-shaped cloud and spire.

A formal note to Nagasaki authorities about Sunday's blast was made available to the 3,000 men who made up the Joint Task Force Seven which built the Eniwetok base and carried out the tests.

The commission, in releasing the pictures unaccompanied by any formal statement, made it impossible to elicit that not Sunday's but an A.P. report from Truman was.

The Eniwetok test was the third in three atomic weapons experiments proved design, weapon [illegible] respects and made considerable [illegible] very substantial progress.

The Eniwetok tests, [illegible] began in June. Last [illegible] President Truman ordered the [illegible] gram. They were conducted behind an impenetrable curtain of secrecy. All private cameras were barred.

The three A bombs detonated at Eniwetok were the only [illegible] and eighth drops in the [illegible]

See Increase In Nerve War

[illegible]

Mayor George First to Sign Driving Pledge As City Launches Unique Safety Campaign

Blazing trumpets, Victoria will be hurling a klaxon challenge at the traffic accident-plagued cities of North America.

Victoria is starting a traffic safety campaign, unique in the history of the city of gardens, homes and accidents—perhaps unique on the continent.

Winding up to knock out traffic deaths and damages, the newly-organized Greater Victoria Traffic and Safety Council yesterday signed Mayor Percy E. George to the No. 1 pledge to observe strictly the written rules of traffic control and the unwritten laws of driving courtesy.

TEXT OF PLEDGE

Here is the pledge the mayor signed (in a deeply appreciative mood.

"I hereby pledge that as a member of the Greater Victoria Traffic and Safety Council I shall

... lend my aid and support in the prevention of traffic accidents, that, in so doing, I shall conduct myself with courtesy and strictly observe all traffic laws and regulations.

After he signed the pledge the mayor paid $1 for his membership and watched a service station attendant place a safety sticker on the right rear window of his car.

With Victoria's No. 1 citizen thoroughly committed to whole-hearted support of its life-saving aims, the council is getting set this week-end for a frontal assault on the rear fender of the city's driving populace.

Tomorrow, Mr and Mrs Victoria will find it impossible to buy a gallon of gas, or even get air in the car's tires without leaving a sticker. Every service station in the city will stand in the coming war against traffic troubles.

Mayor Percy George signing No. 1 traffic safety pledge inaugurates the Greater Victoria Traffic and Safety Council's drive to make Victoria the "safest city in North America." W. A. Crust, Quadra Service Station, who sold council membership to the mayor, represents the spirit that will be shown by the city's service station attendants as the traffic safety campaign goes into high gear.

Every service station in the city will stand in the coming war against traffic troubles. Victoria area is chock-a-block full of Traffic Council membership cards and safety stickers.

Highs and Lows Of the Weather

[illegible]

TODAY'S FEATURES

Comics	Page 24
Cutheroon on Bridge	Page 24
Editorials	Page 4
Finance	Page 16
Local News	Page 3
Marine News	Page 3
Radio Programs	Pages 23, 24
Serial Story	Page 24
Social	Pages 10, 11, 12, 13
Sport	Pages 18, 20, 21
Theatres	Page 22
Tide Tables	Page 24
Vancouver Island News	Page 30

Britain Winces But Strikes Back At Criticism From United States

LONDON, Aug 20 (CP) — The steady hailing from some sections of American public opinion raised hackles on the British side today. The result: Supporters of the Labor Government strikes back, Independent organs showed a flash of injured national pride, the Conservative press protested.

The stream of suggestions that Britain would need less dollar help from the United States if she would do more to help herself, was reported in Parliament, a pro-Labor tabloid blasted claims, 5,000,000 circulation.

TIRED OF INSULTS

Emanuel (Manny) Shinwell, Minister of War, in a speech at Aspatria declared it was time that the American and other critics quit "preaching at Britain" and remember that "the game of shafting the Lion tail is a risky one and it may recoil on those who indulge in this pastime".

"The suggestion that Britain is played out is sheer nonsense" he continued, adding that it was time due recognition was given to the part played by this country in world affairs.

"Now, when we have almost exhausted ourselves in six years of war and find ourselves in a grave economic position, our magnificent efforts in the past are overlooked, he complained.

AT DIFFICULT TIME

From the British point of view the criticism from abroad couldn't come at a worse time. United States, British and Canadian officials will go into a huddle in Washington next September to see whether they can find a lasting cure for Britain's dollar shortage. The British have been hoping for a definite treatment in an atmosphere of sympathetic understanding. The sharp criticism seems them wince.

The Sunday Pictorial principle is different in tone. Its editorial, headed "Hands off John Bull, stands in front of a baroque labelled "Socialism" holding out a tin cup to Uncle Sam.

"The insulting criticism—typical of hundreds of others on the same theme—has had appeared in the American press, said the Pictorial's editor.

—AP Wirephoto.

This cartoon from The Memphis Commercial Appeal of July 7 irritated The Sunday Pictorial, pro-Labor London tabloid. The cartoon is captioned "Hardly a choice corner for panhandling." Said The Pictorial: "We're annoyed."

Crowds Attracted by Publicity Delay Treasure Hunt in Texas

HOUSTON, Tex Aug 20 (INS)—The curse of Jean Lafitte lowered the boom today on the Houston panhandman and his partner who had set up temporarily dedicated a search for the pirate king's buried gold.

B. J. Krigar said they would have to put off their expedition until the Monday because the crowds attracted by the publicity given their hunt for the pirate's treasure ship would interfere with operations.

Lafitte, who legend says killed at least two men to guard his secret, would turn over in his watery grave if he knew how the secret of his treasure ever leaked out.

ADVERTISED FOR SITE

Chairman B. J. Krigar found the location of what he believed was Lafitte scuttled gold-laden ship lately by placing a want-ad in The Houston Chronicle. Krigar explained:

We ran the ad this Spring under the personal column in the classified section, looking for leads on buried or sunken treasure. We got about 2,500 replies.

One answer led Krigar and his treasure hunting partner, Leo T. Brema to Lake Miller, near Wallisville, Tex., where they say they are certain they have located a sunken ship, Krigar said.

"And it looks like she might be loaded with gold."

Krigar and Brema were searching at the entrance of a long-silent river inlet across the bay from Anahuac where the Trinity River pours the Gulf of Mexico.

SHIP UNDER MARSHES

They believe the ship is now resting on mud-soft land. We'll go in there after clear the ground of lily pads and marsh grass. Then we'll sink a Bobcat shaft and go to work with most plunge, Krigar said.

The ad was answered by C. H. Clark, acting, member-in-law, E. H. Sherman of Wallisville. Sherman said he remembered his grandfather telling him about a sunken ship in Trinity Bay.

The northern tips of the lake are dotted with cypress knees and the ship is buried there—in the silt. "She's about 75 feet long, and 30 feet wide and deep," Krigar said.

FOR SCHOOL FUND

If the ship, sunk by Lafitte when his retreat was cut off by United States naval vessels stalking the free-booter, has any gold or jewels or other valuables in it, 25 per cent will go into the Texas School Fund.

Krigar said he had to stage the north end of the lake for a year at 50 cents an acre, and it cost an additional 10 cents per acre for an exploration permit.

SOUND IDEA

SYDNEY, Australia (CP) — A morning to swimmers at a New South Wales surf house concludes: A case of drowning could cast a gloom over the place and spoil everyone's holiday.

Save Two in Sound After Boat Mishap

SEATTLE, Aug 20 (CP)—The wild gyrations of an unmanned outboard motorboat attracted rescuers today when Mr and Mrs Philip Laurell were floundering in Puget Sound.

People in another motorboat found Mrs Laurell supporting her husband who, under twice and was unconscious when she reached his side.

Mrs Laurell said their boat was running a straight course when it lifted suddenly and they were dumped into the water. Fishermen said the boat may have been bumped by a passing freighter. The runaway boat was found to be undamaged.

Freighter and Schooner Safe, One in Halifax, One in Tow

HALIFAX, Aug 20 (CP) — Two at 6:30 p.m. (E.D.T.), The Eugenia ships, crippled in yesterday's violent Atlantic storms, were safe tonight after rescues along the seaboard.

The American Coast Guard Unimak reached the disabled refugee-packed schooner Amanda and had a towline aboard her. She was proceeding for Halifax.

REPORT INCORRECT

Earlier reports that an ill mother and child were aboard the 31-passenger, two-masted schooner were incorrect. The cutter reported also that the Amanda needed neither water nor medical supplies. She has been provisioned by the Unimak.

The Amanda's passengers—Baltic refugees — include eight women and four children, the youngest of them 18 months.

Meanwhile, the 4,200-ton Panamanian freighter Eugenia arrived in Halifax under escort of the Canadian destroyer Iroquois. She docked

Reds See Year of War Despite China Successes

(Dispatches From Shanghai Are Censored by the Communist Military)

SHANGHAI, Aug 20 (AP)—While Red armies roll south and the Western nations seek new China policies, the Communists inside conquered areas are up to their necks in trouble.

Two months ago the civil war seemed over. Almost. Now the Reds themselves are talking in terms of another year of fighting despite their current successes.

Experts disagree on the seriousness of the Communists' internal problems.

CANNOT WAIT

Crowded, hungry China cannot wait for slow adjustments and experimentation. A conqueror has little margin to work on.

Some of the problems include:

Peasant uprisings, which the Nationalists used to blame on "Communist bandits" and which the Reds now blame on "Nationalist bandits".

Urban discontent, unemployment and labor troubles.

The Nationalist blockade.

Recent damaging floods, and

The drain of a Red Army that now numbers at least 4,000,000 men—bigger than the country can long support.

As a result, the too-ambitious Red industrial program for shifting the revolutionary basis from peasants to city workers has suffered an early setback. Too many workers have become jobless. The blockade has paralyzed industrial cities.

TROOPS ENTER

The Reds are sending out political cadres to try to get the country-side behind the revolution. When these fail, troops enter. The pro-Red press says that during May, June and July, more than 40,000 Kuomintang (Nationalist) "agents and bandit bandits" have been wiped out in Central and East China and 28,000 small arms captured, plus 600 machine guns and even some artillery. This gives an idea of the extent of rural trouble.

To solve city problems, the Reds are trying to move people to the farms and industries to the interior. Thousands of refugees have left the cities, but in populous China even the country is too crowded to absorb many more.

Gives Self Up

CHICAGO, Aug. 20 (INS) — The F.B.I. in Chicago announced tonight the voluntary surrender in Anchorage, Alaska, of Richard Tamborski, 28, object of a nationwide dragnet in the slayings of two Britain's Armored Express Company guards during a Chicago bank holdup, June 21.

George McSwain, head of the Chicago F.B.I. office, said Tamborski denied the murders.

U.K. Gets Most Aid Shipments From Canada

(Special to The Colonist)

OTTAWA, Aug 20—More than 60 per cent of Canada's shipments from the inception of the European Recovery Plan with funds provided by the Economic Co-operation Administration, have been sent to the United Kingdom, it is reported tonight by the Trade and Commerce Department.

France is a poor second. The Netherlands is a poorer third.

By the end of last month E.R.P. countries had been authorized to purchase commodities valued at $745,000,000 from Canada. While figures represent the period of E.R.P. off-shore purchases.

WHAT MAIN ITEM

Britain received $649,000,000 worth of Canadian goods under the European Recovery Plan, the largest single item being $246,000,000 worth of wheat. France took $44,000,000; Netherlands $23,000,000. Fifteen other countries or administrative areas were supplied with lesser amounts of Canadian products.

Wheat, metals and wood and Canada's exports under the European Recovery Plan.

PARIS, Aug 20 (AP) — Communists and today United States Brig-Gen Frank L. Howley is alarm because the diplomats did not let him start a war. They made the charge in a letter farewell to the retiring American commandant of Berlin.

No Solution Yet Reached In Bus Strike

OLYMPIA, Aug 20 (CP)—An afternoon of negotiations in Governor Langlois' office today failed to find a way to get the strikebound North Coast Greyhound buses rolling again.

Owen Clarke State Public Service Commission chairman, kept the negotiations going, however, he invited representatives of the company and the Motor Coach Employees' Union (AFL). Working with him was Norman Schur, assistant director of the Department of Labor and industrial.

DIFFER ON PROGRESS

Participants differed on whether an agreement was imminent. Earlier it made some at any time but another was more pessimistic. For the time, said a union representative management representatives have been under with company officials in Chicago by long distance telephone. The negotiators agreed briefly to have afternoon to eat.

Los Angeles Policemen Face Wire Tapping Quiz

LOS ANGELES, Aug 20 (AP) — Now I Angeles [illegible] simple in 1947 wire [illegible] Another Mickey [illegible] Joan Dodge were ordered to appear at the district attorney's office next Monday for interview and questioning.

District Attorney William E. Simpson wanted to find out who ordered the wire tapping, who it was kept secret for two years and who sold the information to the underworld and elsewhere.

JOIN FORCES

The move was seen as a mixup in the district attorney's office joining forces with the Federal inquiry into the multi-million dollar crime syndicate believed tracked in Cuba.

Names of the nine policemen were supplied by Chief of Police W. A. Worton.

Included on the list were Lt. Rudy Wright, former chief of the administrative vice squad who retired under fire, and his assistant, Sgt. E. V. August 31.

Both men currently are under indictment by the Los Angeles county grand jury on perjury charges in connection with the Mickey Cohen paroled scandal.

Others named were Lt. Daryl Murray, Sgt. Gerald Wenzel, Ed Wadsworth, Don Miller, E. E. Parsonbrown and Kenneth Sherrill of the some vice squad, and Sgt. Russell Camp, police crime laboratory technician.

STUDY TRANSCRIPT

The action came on the heels of the announcement that the Federal Government has assigned a corps of ace investigators to study the police transcript made from the Cohen recordings with an eye to possible Federal violations.

United States Attorney James Carter said that Max Goldschen, assistant attorney general of the United States, was on route to prepare evidence against Cohen for presentation to the Federal grand jury when the group reconvenes on fire, and his assistant, Sgt. E. V. August 31.

★ VETERANS
WE WELCOME
RE-ESTABLISHMENT
CREDITS
MACDONALDS
Downstairs Store — 117 YATES

GOOD CLEAN COAL
IS YOUR MOST ECONOMICAL FUEL
ORDER AND RECEIVE GENUINE
COMMANDER—GALT—MIDLAND
THESE FAMOUS ALBERTA COALS ARE THE
TIME PROVEN COALS FOR ALL DOMESTIC PURPOSES
AND WILL DEFINITELY BE SCARCE THIS WINTER
Remember—A ton in your bin is worth two in the mine"
G2441
Victoria Wood & Coal Co., Limited
217 PEMBERTON BUILDING

HEAR Clearly
WESTERN ELECTRIC'S
exclusive feature
FILTERS OUT unwanted noise
THE ADJUSTABLE-TONE DISCRIMINATOR
Only the Western Electric version
gives you the tone you want to hear
Other "Western" Electric features give you
Acoustic-Filtered microphones, directional
microphones, amplifiers, speakers, headsets
Try the Audiphone
A free audiphone test will
prove to you the value of
these refined improvements
Western Electric
HEARING AIDS
Made by the makers of BELL TELEPHONES
VICTORIA HEARING-AID CO.
525-530 Pemberton Bldg. 625 Fort St. B S H TVE

A LOAN FROM NIAGARA FINANCE
MADE THE DIFFERENCE
...BEFORE
AND AFTER
5 Big Reasons why you should borrow from Niagara Finance when you need money:
1. Loans are Life-Insured at no extra cost.
2. No Bank type security necessary.
3. No Endorsers Required.
4. Budget-spaced Repayment Plans.
5. Fast, Friendly Service.
LOANS $20 TO $1000
AUTO
DOMESTIC
SIGNATURE
Business or Farm Equipment
Big enough for EXPERIENCE — Small enough for FRIENDLINESS
NIAGARA
Finance Company Ltd
Subsidiary of
Industrial Acceptance Corporation
Est. 1930
24 Winch Bldg., 640 Fort St., Phone Empire 5431

Choose From Our Wide Selection of
Well Known
WATCHES
OMEGA
GRUEN
BULOVA
LONGINES
ELGIN
F.W. Francis LTD.
DIAMOND MERCHANTS 1216 DOUGLAS ST.

Careful Since 1890 ★ Careful Since 1890
ATTRACTIVE!
Heaney's, too, can offer "attractive" pool lift-van rates on small shipments of household goods to Vancouver. This service regularly three times per week.
HEANEY'S
LISTEN TO
HEANEY'S SHOWBOAT
WEDNESDAYS, 6 P.M.
CJVI
Careful Since 1890 ★ Careful Since 1890

COLEMAN
Oil Burning Water Heaters
Space Heaters
and Floor Furnaces
CALL, WRITE OR PHONE
For Estimates and Advice on Installation, Etc.
PHONE E 4138
C. J. McDOWELL
1000 DOUGLAS

Banfield Park Playground One Year Old

More than 200 people celebrated first anniversary of Banfield Park at Craigflower Road and Raynor Avenue yesterday. Victoria West Community Association arranged the event which included race for children and adults, vegetable and flower show, pony rides, horseshoe pitch, corn on cob, hot dogs, bingo and other attractions. Standing behind section of flower show (left to right) are Mrs. G. Mitchell, Mrs. M. Hallan, Thomas Wilson, Mrs. J. Bell, Alderman Charles Banfield, Mrs. F. C. Hurry and Mrs. H. S. Maguire.

Tennis Tournament Ends Playground Program

Last big event in the city's supervised playgrounds Summer program will be the public tennis tennis tournament, commencing at 9 a.m. Monday at Beacon Park.

The tournament, which Playground Director Gordon Thelen hopes will become an annual event, has attracted a total of 40 entrants (entries are open from age 10 to 18 years.

It will continue every afternoon this week, with finals scheduled for Thursday.

Finals will be held Friday at the Lang Tennis Club and winners will be awarded cup or trophies.

SEEDED PLAYERS

All tennis balls will be supplied by the director. Seeded players will be Gordon Ashbury, Ken Ashbury, Ken Ashbury, Ken

1858 **The Daily Colonist** 1949

AN INDEPENDENT NEWSPAPER THE-ORGAN OF NO CLIQUE OR PARTY

Victoria Owned and Operated by

The Colonist Printing and Publishing Company Limited Liability

1211 Broad Street, Victoria, B.C.

Subscription Rate: By city carrier, $1 per month. By mail, British Isles and American Continents, $6 per year; 75 cents per month. Other countries $20 per year; $1.75 per month.

SUNDAY, AUGUST 21, 1949

Repairs to C.N.R. Piers Protect Investment

TENDERS for extensive though relatively minor repairs and improvements at Ogden Point Docks have been called by the Canadian National Railway System. While the exact nature of the work has yet to be detailed, it is said to include paving and black-topping of the dock area, including the freight sheds, repairs to concrete and certain other items. There is no indication, however, that the piers are to be improved from a ship-handling standpoint, by a change in their elevation or the provision of fenders or other docking aids. None the less, the maintenance work will be welcome, and should improve the appearance and use of the terminal.

Major defects at the site have long been known and cited. The levels of the piers are too low for the convenient berthing of ships. The concrete sea walls, with the dirt fill, are not a permanent structure, and cannot be made so without considerable expenditure. The solid concrete face of the piers should be shielded by fenders either in piling or by means of other means. There is a need of more mechanical equipment, such as hoists and cranes for the better discharge of cargoes. Dredging off the western end of the piers has been seriously neglected.

Is it too much to hope that the Dominion will grow serious one day about the state of Victoria's ocean docks? The opportunities have been pointed out repeatedly, and they are increasing as trade on the Pacific slowly comes back. This is the last port of call outbound for Canadian and American North Pacific traffic, and the first port touched inbound on the same routes. It is comparable to Halifax, although in a limited sense. The salient point is that shipping has to be catered to and encouraged, else no traffic will originate. The C.N.R. is wise in making the best of its holdings at Ogden Point, and with Federal help could have gone much further than the present limited program.

Gasoline Prices Are Felt by Everyone

BRITISH Columbia motorists and the public as a whole are not likely to react with any degree of favor to the move for higher prices that is being made by some of the oil companies operating in this province. Three companies have lodged applications with the controlling commission for authority to raise their prices at the pumps, and no doubt others will follow. Twice in the past 18 months have price increases been allowed with the concurrence of the Provincial Government, and a third rise now at a time when efforts are being bent to stabilize commodity prices generally could have an upsetting effect on the economy of the province.

Owners of cars are not the only ones who would be affected by another boost. More is moved by gasoline today than by any other source of power save electricity. The price of motor fuel enters into the cost of almost everything. It bears materially on the fares charged for public passenger transportation, where an increase if only a cent a gallon adds up to a large figure over a year's operations.

The argument offered by the companies to justify their application also calls for some amplification. It has been stated by the control board that the request is based on 1948 fact, that heavy fuel oil has dropped in price, necessitating in the distributors' view an increase in gasoline prices to cover this loss of revenue. On the face of it this is strange reasoning. There is no connection between the users of the two petroleum products, and it is difficult to see why consumers of gasoline should be asked to bonus users of fuel oil or to peg profits for anyone.

It is a good thing that the board does not intend to deal with the applications immediately, for they call for close scrutiny. Whatever conclusion the board may reach, prices can be changed only with the sanction of the Provincial Government. The public will look to the Government to protect its interests, and they affect the economy of British Columbia.

Harvest Days Fulfil the Promise of the Year

UNHURRIED and calm, Nature prepares for the harvest. The sun that lifted the waters and the winds that carried them, the long rest of Winter and the gentle rains of Spring, the warmth of Summer, all of these things have functioned without let or hindrance despite the unrest of man. Calmly, patiently and serenely, Nature has gone about her business without fuss so that the harvest will be there, as it has been since long before the memory of the first human being.

One can see it in the mountain ash berries, turning red in their clusters among the deep green leaves. The first gold has come to the chestnut trees, the first red to the maples. The dogwood leaves are flushed so that each leaf will be as a rose-colored flower. The first dead leaves have begun to fall, like lost hopes that the changing months have shed. The year is two-thirds on its way, and eight busy months have gone into the making of the harvest.

It is felt in the air at night when the sun has gone down, that first chill which is so sharp by contrast with the warm days. It can be seen in the shortening days and the turning stars, and the brilliance of the sunset's colors in the sky. The dew of the early morning tells its own story, as do the tented spiders' webs that glisten like silver in the dawn. Tranquil and reposed, Nature is a quiet craftsman. Her labors are not wasted, her substance squandered, but each minute part of the task she has put what was required. Her harvest never fails. Her dreams are beyond Time's sickle, and secure.

Letters and Excerpts

Letters to the editor on any topic of passing interest are welcome. If they are brief (example said Pope) the letter will be inserted in whole or in part, edited even the proper signature and address of the writer must accompany all letters. The maximum length is 500 words.

CANADIAN SLOOPS

Sir,—I served on both the sloops H.M.S. Shearwater and H.M.S. Algerine between 1940 and 1944, and although we picked our "leak" into every port from Valparaiso to Unalaska Islands, we certainly did not go around Cape Horn.

No mention was made in your article of the Shearwater taking part in several revolutions during this period, including one with our old friend Pancho Villa, who badly wanted to take a few of the Maxim machine guns which we carried at that time.

GEORGE INGLEDEW

871 Kerr Avenue, Victoria, B.C.

GARIBALDI PARK

Sir, When the Garibaldi area was reserved as a park very little was known about the administration of natural park areas of this nature and isolation. To meet the problem the Legislature of 1926 passed the Garibaldi Park Act and the following year a board of five unpaid private citizens was appointed to administer the area. Revenue for development was to be obtained from the sale of licences, concessions, and timber within its boundaries. No timber has been sold from this recreational area, for which the citizens who have served on this board deserve the grateful thanks of the public; but the revenue from other sources has been little more than enough to cover secretarial and traveling expenses. Even in the popular area of alp-lands north of Garibaldi the board has had unable to employ a warden, and I have been told by visitors to this area that the effect is already beginning to show.

The problem of maintaining the park in its original glory of native flora and fauna in their natural environment is going to be a great deal more difficult in the near future. Accessibility will be increased by new roads to Squamish and beyond, and the development of air transport to Garibaldi Lake.

It is doubtful whether the board has the means, the time or the technical qualifications to meet the growing needs of park management. On the other hand there is within the Government the parks division of the Department of Lands and Forests, which has demonstrated its ability and enterprise in our other parks. The Legislature is also more likely to provide the necessary funds to a branch of its own service than to a board of private citizens. On the face of it, it seems ridiculous that the parks should be outside their jurisdiction just because it was reserved ten or twelve years before the others. Several organizations that are particularly interested in conserving our natural resources have petitioned the Provincial Government, and individuals in various parts of the province would bring this matter to the attention of their local representatives. It would probably be adjusted without much difficulty.

There is no intention to belittle the unselfish service the various members of the Garibaldi Parks Board have donated to the public but efficiency would seem to require that all our parks should be administered by the trained personnel employed for that purpose

WILLIAM T. TILDESLEY,
(Victoria Natural History Society)

118 Wildwood Avenue, Victoria.

From "Recessional"

God of our fathers known of old,
Lord of our far-flung battleline and it is:
Beneath whose awful hand we hold
Dominion over palm and pine—
Lord God of Hosts be with us yet,
Lest we forget—lest we forget!

The tumult and the shouting dies,
The captains and the kings depart—
Still stands Thine ancient sacrifice
An humble and a contrite heart
Lord God of Hosts, be with us yet,
Lest we forget—lest we forget!...

If, drunk with sight of power, we loose
Wild tongues that have not Thee in awe—
Such boasting as the Gentiles use
Or lesser breeds without the Law—
Lord God of Hosts, be with us yet,
Lest we forget—lest we forget!

KIPLING

Where there is light, there is remedy. —From the Latin.

"The police wish to know which of you sold the Tower of London without a permit."

—London Daily Express

On the Line

By BOB CONSIDINE

NEW YORK—The bitter truth is that it often takes tragedy to illuminate the reverence a nation holds for its great. The case of Margaret Mitchell is in point. Before she died, messages of heartfelt sympathy descended on her home in Atlanta from the White House to the land's lowest slum. A little over a week ago she was a million miles from the public's view.

The dainty, delightful, spirited Atlanta newspaper girl who fired the most incredible single salvo in the history of United States literature—not in comparable science With the Wind"—lost her courageous brush with death.

And it might be parenthetically inserted here that the story which lifted her with his fair should thank his stars that Atlanta has an enlightened citizenry. The picture of him smirking proudly after arrest was as shocking as anything I've ever seen published.

* * *

One never sees "Gone With the Wind" on the best-seller lists any more. The reason for that is quite simple: Those lists are as phony as three-dollar bills with Benedict Arnold's picture on them. They often reflect the reports of book-sellers who are guided by wishful thinking, a desire to "move" a sluggish article or pay off a pet publisher.

The case of the "Revco Storey Mountain" comes to mind. It was consistently outselling every other book on the best-seller list, week after week, without attention. Its indignant publisher finally had to take large ads in the New York papers to tell the truth about its success.

The same is true of "Gone With the Wind." With the possible exception of "Uncle Tom's Cabin," there has never been a book in our history that has had such a prolonged impact on the American reader. GWTW consistently has been selling 60,000 copies a year for many years, but is never mentioned are more in the listings of the comparative dross that supposedly is commanding United States readers at the moment. Books with a total sale of perhaps 15,000 can make the average best-seller list.

Here are the latest figures on GWTW's success: In the United States alone it has now sold a little over 2,800,000. More than 2,000,000 copies have been legally sold abroad. China pirated the text of its Chinese-language edition, and Japan, because of a 1907 treaty, was permitted to lift it bodily and pay no dues.

GWTW is in Hebrew and Irish, Arabic and Rumanian, Latvian and Serbian, Czech-Slovakian and Russian—and in all the classic languages, and some you never heard of. It fills a truckful in Braille and stacks of phonograph records for "talking books" for the blind.

The movie has grossed more than $35,000,000, twice as much as any other picture in history.

* * *

The classic account of the death of the Confederacy was published by Macmillan on June 30, 1936. The company now has two editions, one at $3 and the other at $1.98. It has sold in 49-cent paper editions and probably would sell a million more tomorrow if it could be brought out in pocket-book form. Its original price was $3, though there were editions in other countries—notably one superbly illustrated in German edition—that went for as much as $25. The comparatively few books Miss Mitchell autographed are prized collectors' items now.

Hitler announced GWTW when it first appeared there, believing it would lull the minds of his people as to what he was doing—for, to Hitler, it had no modern significance. There he banned it. The people he was suppressing in Germany and elsewhere were finding between its lines a way in which to fight back against his rule of opposing the centralized government. In many countries, including our own, it is a Civil War reference book.

(International News Service)

Today's Answer

(Question on Page 8)

Approximately $138,000,000.

Opening the Cariboo

By FRED McNEIL

PRINCE George—A trip along the Cariboo Road shows why, to folks up this way, Premier Boss Johnson is one Number One man in these parts.

For years they said this was the land of goldeo opportunity, jacking only roads and railroads to turn promise into reality. For years they were embittered that the politicians at Victoria didn't see things the same way. Now bitter by-goones are forgotten. Premier Johnson is paying some attention to this north.

* * *

Pause at the corner store of any community along the Cariboo. You'll meet a person with a prophetic gleam in his eye. He'll wave his arm toward the horizon and tell you of great things on the way. The spirit of the pioneer and the builder has been awakened again.

Theme of this exultant melody is woven from the bark of Diesel engines, the grunting of bulldozers and the snorting of the big earth carriers as they cut and fill for road beds.

When some of the grandiose talk gets down to details it's impossible to listen to the siren song without finding the melody running through your mind.

By the end of 1951, for example, the Government program calls for straightening the kinks in the tortuous Fraser Canyon Road which now forms a bottleneck in freight truck traffic. The same year's schedule will bring completion of paving on the Cariboo Road from its junction with the Trans-Canada at Cache Creek along 285 miles to Prince George. From Prince George the John Hart Highway will take over to join the Alaska Highway at Dawson Creek. The final links will be forged in a highway system leading from New Orleans to Fairbanks.

* * *

Folks up here say this will make British Columbia the main artery for travel from Seattle to Alaska at a time when the United States is beginning to give more and more attention to Alaska development and military defense. They are smacking their lips in anticipation of what a good paved highway 320 miles inland from Vancouver can do to the tourist traffic from across the line.

George Murray, the new Federal member for Cariboo who operates a weekly newspaper at Fort St. John, says hundreds of tons of freight a month is being taken along the Alaska Highway via Edmonton. Murray says the British Columbia route will save a thousand-mile detour from Seattle where most of the freight originates.

* * *

Around Quesnel people are proudly counting in a $1,000,000 seed potato industry developed in a few years and still growing. They'll wave an arm towards the tree-clad hills and talk about billions of feet of unlouched pulpwood, just waiting as this whole area is waiting for industrial life to be sparked by the power development at Quesnel. They tell you, too, that under the cottonwoods and the pines there are thousands of acres of good rich agricultural land.

After being scorned for so many years the Cariboo has found a way to charm the politicians away down there in Vancouver and Victoria. But it looks as if she is going to be a demanding mistress. The extension of the P.G.E. from Quesnel to Prince George is looked upon as a token promise. People up here say this 80-mile area will not supply enough freight to ease the P.G.E's financial troubles.

The P.G.E. they say, will not find its feet until it is punched to Dawson Creek. Then it will wax fat with carloads of grain, coal, oil and cattle from Northern Alberta and the British Columbia Peace River country. The axis of trade from the north will change from Edmonton and Fort William to Dawson Creek, Prince George, and Squamish.

British Columbia will be on its way.

Observation Car:

By O. B.

A NOISY party in a Duncan hotel kept a Vancouver engineer from sleeping more than half the night. He knew who occupied the room above him, and when he encountered the individual at lunchtime, could not help remarking "Didn't you hear me pounding on the ceiling last night?" The host of the party took a sip of his coffee, and replied: "That is quite all right. We were making a bit of noise ourselves"... Bill, the Broad Street barber, hastened to a lunch counter on the street of Union, and ordered coffee and a ham sandwich. "I can't find the ham in this sandwich," he complained to a waitress. "Try another bite, Bill," she advised. "No luck," Bill answered. "Then you must have gone right past it," the girl chuckled . . . A friend who intended to go fishing early one Monday morning suddenly decided to telephone the Keeting Studio at 4.30 a.m. After nearly 15 rings the squire stumbled out of bed to answer. "Sorry if I disturbed you," our friend commanded. Before he had a chance to explain the proposed trip the squire snorted: "That is quite all right. I had to get out of bed to answer this blankety-blank telephone anyway" . . . A parrulous customer disturbed Tobacconist Martin with idle chatter while he was trying to make out several orders for stock. "It looks a bit like rain, but it will not worry me a bit. I am carrying an umbrella today. Do you know, I have had this umbrella for ten years," he cackled. "Then it is about time you returned it," Martin observed.

A man who is a financial lamb does not last long. Usually somebody fleeces him. The only trouble about a comfortable pair of shoes is that just as soon as they reach the comfort stage they are worn out. Too many soft touches can harden a man.

The Need for Spiritual Rebirth

(From The Christian Science Monitor)

THE empirical West and the mystical East have been looking for a common philosophy at Honolulu. The East-West Philosophers Conference, recently concluded at the University of Hawaii, brought together eminent thinkers from both worlds, who found they had much more in common than they had anticipated.

This is good and useful. It is also good and useful to keep basic differences of outlook clearly in view.

Recent anthropological studies have emphasized the vast gulf between the psychological, social, and cultural attitudes of various societies. For instance, Ruth Benedict's brilliant study, "The Chrysanthemum and the Sword," makes clear how far removed is Japanese thinking from the superior determination and verbal democracy of that country today. Japan must learn, in Christian phrase, be "reborn" if it is to come to terms with the new Western concepts—as individual Japanese already have shown themselves capable of doing.

The recognition of fundamental difference, however, must precede the determination and transforming effort to start from a new basis of unity. Too often the anthropologists have accepted complacently the inevitability of plural societies, but the philosophers will fall into the opposite error if they hope to unify thought rooted in historically different cultures without a genuine spiritual rebirth on both sides.

It is not quite true to say that human nature is basically the same all over the world, or even that all religions are the same at heart. What is needed is an insight into the metaphysical unity of the spiritual universe capable of transforming gradually the multiple cross-purposes of a Babel-minded world.

Victoria in Beard and Crinoline

From Files of The Daily British Colonist for August, 1862

By G. E. MORTIMORE

A NEGRO candidate fell only four votes short of capturing a seat in Victoria's first town council. Milton W. Gibbs, a colored grocer of Yates Street, polled 94 votes against 98 for Richard Lewis, a contractor from London. This placed him seventh on the list, and since only six were to be elected, he lost. But seven white men trailed behind him.

The Daily British Colonist published something like a vote-by-vote description of the polling. Votes were counted and a running tabulation issued during the day.

Much speculation as to the probable result was rife until half past 1 o'clock, when a number of colored voters hasting been polled (some of them plumpers) it became evident that the colored candidate would some very near gaining an election . . . It becoming known that the colored vote numbered about thirty-five, and it becoming also known that some fifty white electors had pledged themselves to him."

Later it became evident "that the fight was between Lewis and Gibbs as to who should stand sixth on the list . . . and from the hour of 3 o'clock until the close of the poll at 4 o'clock, the friends of each party worked like Trojans for their respective favorite."

At 5 o'clock, the The Colonist mentioned near the end of its story, the sheriff announced results: John Copland, 114 votes, James M. Reid, 113, M. Hicks, 111; William E. Stronach, 107, William M. Sawyer, 97; Richard Lewis, 98, M. W. Gibbs, 94, James Thorne, 79; William Leigh, 81; John G. McKay, 57, David Lenaves, 81, George K. Dennes, 30; Malcolm Munro, 12; Alfred Phillips, 1.

Voting was in the open, and the sheriff and everybody else knew one's politics. It is no wonder, therefore, that some voters were indecisive. One citizen drove the sheriff to a frenzy of impatience. After dilly-dallying and asking the sheriff's opinion, he finally picked three of the six, but hesitated over the next three.

The sheriff blew his top: "Oh, vote! vote! and give the next voter a chance. I can't be kept all day taking one man's vote."

The voter scratched his head and said they were "all good men" and told the sheriff to "pick out the three best men on the list and put me down as voting for them."

Fun, Fact and Fiction

Reports from Ottawa that this is "a good year for bumper crops" are somewhat ambiguous. If they mean what we think, it's probably a very bad year for the claims.

* * *

It is to be hoped the City Hall won't get any funny ideas from the action of Communist authorities in ruling Shanghai's taxi 20,000 times.

* * *

A research scientist has succeeded in making a skin more than two-millionths of an inch thick. We can't get excited over this, being sure what restaurants can do with ham.

* * *

The club bore approached his recently bereaved fellow-member, Lord Woolton, and in the latter sat quietly in his accustomed chair.

"I hear you buried your wife last week," he blurted with well-meant sympathy.

"Had to," was the adequate reply, "dead, you know."

* * *

MUSIC APPRECIATION

It was an opening appearance of the Philadelphia Symphony Orchestra, with Stokowski at his baton. Suddenly, The music was crashing and thundering, when suddenly there fell an abrupt and complete silence, beginning a brief but absolute rest in the music.

Out of the stillness there came a high-pitched feminine voice, full of reproach. "Mo," it said, "I always fry mine in lard."

Famous "Striped" Lawn of Buildings Draws Comment

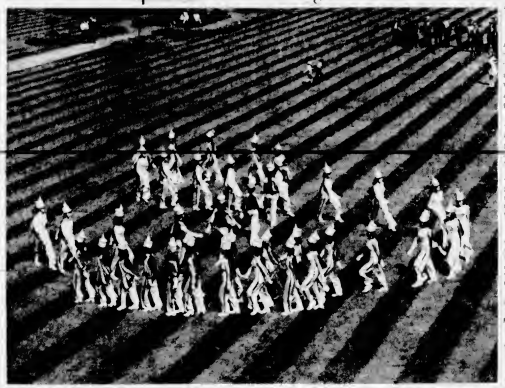

Thousands of persons, mostly visitors, have wondered about the attractively "striped" lawn in front of the Legislative Buildings. Many persons believe two different types of grass seed were used. Others have reportedly believed fertilizers have done the trick. Actually the "stripes" are caused by rollers of high speed grass cutter. The "stripes" are as wide as the lawn mower's rollers are long. As the grass cutting unit operates, the grass is bent in the direction the cutter is proceeding. As the cutter goes "up" one strip of the lawn and "down" another, the striped effect is created. This it is explained, can only be done with a high-speed lawn mower, and on a level area. Above photograph, in which the Victoria Girls' Drill Team is seen, shows the unusual "striped" lawn which has aroused so much interest over the past several years.

Say Vaughan Told U.S. Agencies To Gives Concessions to Favored Few

WASHINGTON, Aug 20 (AP)— A denial "five per cent" probe said today that the group has received "evidence" that White House Mil. Aide Maj.-Gen. Harry Vaughan wrote Government agencies urging special considerations for favored persons.

This was disclosed as Sen Mundt (Rep., S.D.) announced that the committee's inquiry into the part played by Vaughan in an al- [illegible] requiring businessmen to state after under oath [illegible] whether this amounting fees [illegible] Cruise Friend Plan [illegible] "Vaughan Federal contracts. The South Dakotan [illegible] demanded a thorough statement [illegible] Government Services Agency aware of reports that Vaughan attempted [illegible] notice that the policy will be ap- [illegible] to apply pressure to the Agri- [illegible] plied in Federal purchases as much [illegible] Departments concerning an order [illegible] as possible. [illegible] restricting the use of grain by distilleries.

Mundt made his statement on the [illegible] grain-liquor phase of the inquiry [illegible] Vaughan repeatedly telephoned [illegible] to Depot in 1946.

Committee sources said [illegible] Vaughan once gave an Agriculture [illegible] Department official a reprimand after the agency issued an order restricting the use of grain by distilleries.

MAY HAVE LETTERS

A member of the group who would not permit use of his name said the committee has "evidences" of letters from Vaughan to Federal agencies but declined to say whether the documents actually have been uncovered.

Meanwhile, the Government began sticking out the per centers [illegible] Marine Rowing Club [illegible] Secretary [illegible] Mr. [illegible] Mr. [illegible] Mr.

Wirephoto Network Spans Continent, World

Stretching across yellow United States lines north to south and east to west and with eight individual state networks in centres of heavy population, Associated Press Wirephoto has never—continuous to outstanding news pictures within short time after "break." Map above shows intricate wirephoto communication lines with sending and receiving stations marked. Pictures to Colonist may be transmitted to Seattle from any part of United States, or world, then relayed over private line.

Alberta Oil News

This week drilling has completed multiple zone field development wells in the Redwater and Leduc districts of the total there were an equal number successful in each field and one failure at Redwater. New wildcat wells this week totaling seven, are all east across the northern central and northern parts of Alberta.

Imperial Oil Limited dominant explorer and development driller in Alberta, completed five of the new completions, three at Leduc and two at Redwater all on south 10 acre patches taken in the lake or drainage patterns from just to bank barrels daily. Anglo-Canadian Petroleum Corporation joined another Redwater completion on steady yield with an open flow rate of 1,270 barrels daily. Canadian Gulf Oil started its ninth Redwater oil well on production with an initial rate of 1,175 barrels daily. Colonial West Oils Limited obtained a production where its initial packer well showed an indicated potential of 1,020 barrels daily from Leduc. The one failure at Redwater was the Ed-Bridge Petroleum Company's first venture on a farm-out from the Pacific-Surrey-Principal-Calahan team. The well was abandoned at the contracted 250 acre below the water level.

NEW LOCATIONS

Among the seven new exploratory tests pushing for oil and gas bottom, four are located southeast of Edmonton. At Calahan around 20 miles southeast of Redwater, Pacific Petroleums Limited of Calgary has started an exploratory test of Devonian possibilities on an Imperial Oil Limited farmout. In the Player Lake area, some 30 miles northeast of Redwater, Imperial commenced drilling at its latest wildcat, located six miles east of the recent Imperial-Drilling No. 1 abandonment. Petromite Exploration and Finance Company has staked location for a test in the Saddle Lake area, 12 miles northwest of St. Paul. The Barnsdall-Hendrix-Redwood team of American companies has started drilling near Viking on a Time Oils Limited reservation around 70 miles northeast of Edmonton.

In South and Central Alberta three new exploratory tests are commencing. Royalite Oil Company is starting a wildcat in the Pincher area, about 120 miles south and 18 miles east of Calgary. Inland Oil & Gas Company of Edmonton has staked its third well near the Vulcan-Kinsella gas field of East Central Alberta. Bi-Sonia Bar Oil and Gas Company is starting another test at Winnifred, located about 18 miles southwest of the No. 1 well in the Medicine Hat area of Southeast Alberta.

A total of 211,604 acres of Crown lands were taken under reservation by oil companies and individuals during the past seven days. McColl-Frontenac Oil Company and the Texaco Exploration Company have obtained three reservations amounting to 260,857 acres in Northeastern Alberta. The centre of the acreage tract is about 50 miles east of the town of Peace River. Two of the reservations have been taken out in the name of Frontes Exploration and Development Company, while the other was issued to Red Indian Exploration and Development Company, both being subsidiaries of the two-company team.

Amerada Petroleum Corporation has taken out a 18,080-acre reservation at Wright, located about 50 miles south of Calgary. Group F, No. 1 of Calgary, was issued with a reservation covering 26,847 acres in East Central Alberta, about 18 miles from the Alberta-Saskatchewan border and about 12 miles southeast of Wainwright.

Plan to Use Jet Engine To Get Oil

An experiment in veiling a trial use of jet propulsion, with one that might revolutionize the oil industry of the world will take place this afternoon in Burnaby.

Over the past two years an organization known as the McK Limited Jet Propulsion Residuum, with headquarters in Calgary, has been working on an idea, which is to be aligned to jet heat into the bottom of an oil well. Engineers know that if this can be done successfully it would greatly increase the flow of oil from a great many oil wells and the recoverable more oil would be produced during the life of such wells.

UNIT PERFECTED

Through Alberta of Walter Scott, now of Vancouver, such a unit has now been perfected. Mr. Scott has had Bush experience with such and his engines over the past ten years, and he has put the accumulated knowledge into perfection of the jet new jet propulsion jet machinery.

Today, this part of the unit will be combined with the unit a specially combined tank and shortly after it will be used for an oil well on the property for final test. Mr. Scott's unit with the tank will include a number of Wirepline and Schlumberger Wireline.

Panic, Fear of Polio Worse Than Disease

NEW YORK, Aug. 21 (AP).—Polio panic is hitting millions of children and parents this year.

This panic isn't new. But it may be getting worse. It comes from fear, and from ignorance or misunderstanding of what is known about polio.

"The fear and panic over polio can be worse than the disease itself," says Dr. Hart T. Van Riper, medical director of the United States National Foundation for Infantile Paralysis.

GET JITTERS

Many parents break out with the polio jitters each Summer. They torment themselves with worry. Their homes and children get upset.

Often children are forbidden to play or play carefully. They may be cooped up in the house or forbidden to swim. Camps, movies or a trip into town are banned by some parents.

The fact is that such steps do no good. The result is emotional harm to the children by giving them the idea that some unknown terror is abroad.

No one wants polio. And no one wants the threat. The best you can do is to observe the traffic-safety rules. Even then you might get hit. But that slim chance doesn't keep you glued to the corner, afraid to go across.

REASONABLE ATTITUDE

Parents and their children would be far better off if they took the same reasonable attitude toward polio," Dr. Van Riper said.

Knowing the facts about polio is the best way to banish fear. Here are some fictions about polio, and the facts as cited by Dr. Harry M. Weaver, research director of the Foundation:

Fiction: Polio is the worst of all childhood diseases.

Fact: Polio is any recognizable form is relatively rare. Rheumatic fever is the worst, both as a killer and crippler.

Fiction: Crowds are the most dangerous place for picking up polio.

Fact: Polio is a communicable disease, apparently spread by intimate personal contact, such as occurs at home. It apparently takes time and intimacy to contract it.

PERMIT SWIMMING

Fiction: You shouldn't swim during the polio season.

Fact: Swimming in polluted waters is foolish, for the virus may be present. But there's no evidence that anyone ever got polio from swimming at a clean pool or beach.

Fiction: Every person getting polio will be crippled or die.

Fact: Fifty to 60 per cent recover completely. Of the rest, most are left with minor handicaps. Fifteen to 20 per cent may be badly handicapped, and 5 to 10 per cent may die.

Fiction: The cause of polio is not known, and prevention is hopeless.

Fact: It is caused by a virus, one of the tiniest disease organisms. There is not yet any vaccine to prevent it, but one probably will be developed soon. The best protection is good health rules, especially in keeping clean, getting rest and avoiding fatigue.

Fiction: Polio epidemics follow long spells of hot, dry weather.

Fact: Polio occurs all the year round, reaching its peak in summer. Dry, hot weather doesn't help to spread it any more than rainy weather, so far as is known.

Clever Thief Uses Bicycle To Flee Police

VANCOUVER, Aug. 20 (CP).—A suspected automobile thief hopped on a bicycle and escaped today after posing as a police officer and intimidating cash in on his efforts.

He is sought by Vancouver police.

The alleged thief, first posing as a police, set permission from a used car dealer to drive a car to another point. He drove off.

Next he was a real estate salesman selling his car to a Kingsway man for $1,200 dollars.

This morning he was a laborer looking a North pal. He went to the Bank of Commerce branch to cash the cheque.

It didn't work.

Bank clerks became suspicious and he fled. He was last seen travelling furiously on a black bicycle.

Miss Canada In U.S. Contest

TORONTO, Aug. 20 (CP).—It looks as though Miss Canada is going to get a chance to compete for the Miss America title at Atlantic City after all.

B. Radcliffe Weaver of Hamilton, promoter of the Hamilton-based beautiful Miss Canada beauty contest here, said today he had raised enough money to send North Vancouver's Margaret Munn to Atlantic City.

SPECIAL!
SHORT BLOCKS
ALL FIR $3.00 PER CORD
Immediate Delivery
EMPIRE WOOD CO.
E 8525 or B 2424

INSURANCE SPECIALISTS
HARBORD INSURANCE LTD
Insurance Brokers
B 4207 606 YATES

OAK BAY
The attention of the residents of this and adjoining districts is drawn to the following
CHANGE OF NAME
John Craig and A. M. Pledger who have been operating since 1937 under the firm name of
COMMUNITY CAB CO.
Wish to announce that from this date they will carry on the same business under the firm name of
NEWPORT TAXI CO.
B 2771
IN THE INTERESTS OF BETTER SERVICE THESE CABS ARE NOW EQUIPPED WITH "TWO-WAY" RADIO CONTROL
The friends and patrons are asked to make note of the new 'Phone number
B2771—B2771

CYCLOS OIL BURNERS
We can install in your present range or supply the burner complete in range. Can be seen at our showroom.
TIME PAYMENT PLAN
EAGLE SALES & AGENCIES 1016 PORT

LOOK
The "WAREHOUSE"
BUYERS AND SELLERS OF WAR SURPLUS AND BANKRUPT STOCKS
OFFERS YOU THIS OUTSTANDING
PAINT
Made by the Famous CANADIAN INDUSTRIES LTD.
Sale
• GOOD COLORS
• 1/2 PINTS, PINTS, QUARTS AND GALLONS
• ENAMELS, PAINTS, OILS
• SHINGLE STAINS, REMOVERS
• MARINE FINISHES
• WALL FINISHES
ALABASTINE WALL FINISH 49c
Bolt tones . . . 5-lb. package. Regular 75c.
C.I.L. PREPARED PAINT
Designed primarily for exterior use . . . but can be used for interior use. Nice selection of colors
1/2 Pints, reg. 85c 49c
Quarts, reg. $1.95 $1.25
Pints, reg. 95c 69c
Gallons, reg. $6.95 $4.95
C.I.L. SHINGLE STAIN
Gallon tins only. A highly protective coating to preserve the wood. Popular shades. Regular price per gallon $3.95. Our price $2.95
ALBION PAINT
A general purpose house paint. Color selection good. Reg. $1.50 per quart. 98c
C.I.L. CILUX ENAMEL
World famous for its quality. Quick drying . . . for walls, woodwork and furniture.
1/2 Pints, reg. 85c 49c
Quarts, reg. $2.35 $1.95
Gallons, reg. $8.20 $5.95
C.I.L. FLAT WALL PAINT
Attractive velvety sheen . . . soft tones . . . not harsh like some wall paints
1/2 Pints, reg. 85c 49c
Quarts, reg. $1.80 $1.25
Gallons, reg. $6.00 $3.95
C.I.L. FLOOR, PORCH AND DADO ENAMEL
Also for concrete floors. Interior or exterior use
1/2 Pints, reg. 65c 49c
Quarts, reg. $1.95 $1.25
Gallons, reg. $6.55 $4.95
★ WE RESERVE THE RIGHT TO LIMIT QUANTITIES!
★ NO PHONE ORDERS, PLEASE
The "WAREHOUSE"
★ ON SALE 1110 GOVERNMENT STREET STORE ONLY ★

No Waiting Period
POLIO Insurance Per Each Year Up to $5,000
Only $10 for 2 Years
AUTOMATICALLY COVERS
ENTIRE FAMILY
Husband, Wife and All Unmarried Children from 2 Months to age 18
INDIVIDUALS 1/2 THIS COST
Immediate FIRST DAY coverage is provided in this new two-year Polio policy underwritten by Canada's No. 1 Accident & Sickness Insurance Company! It pays pro-rated amounts for each person while in ANY Hospital, medical treatment in ANY licensed physician, nurses or physiotherapists, including Boney Treatments if available . . . rental of iron lung, special services, nursing and transportation and ambulance service. No one has offered you in here this low cost protection for 2 years against washing's most dreaded disease. Don't delay!
Please Call Your Local Agent
FRANK S. GREEN LIMITED
701 FORT STREET G 4159

EASY TO PAINT SYLVA-CORD
• Beauty
• Strength
• Durability
• Economy
• Convenience
The New Embossed Douglas Fir Plywood
It's New!
It's the fatest in beautifully embossed Douglas Fir plywood wall panelling. The hard decorative surface of SYLVA-CORD is moulded into the wood—not just sawn. Easy and inexpensive to paint, it can be beautifully finished with a single coat! If you prefer, a pleasing two color effect can be achieved simply by covering the first coat of white paint with a second color, well thinned with turpentine, which is lightly wiped off with a soft cloth, leaving a tinted highlighted pattern.
Easy, economical paint finishes of exceptional charm are just one feature of this new decorative SYLVA-CORD waterproof-glue Plywood product.
YOUR NEAREST LUMBER DEALER CAN TELL YOU MORE ABOUT THE NEW SYLVA-CORD PLYWOOD . . . ASK HIM.
SYLVA-CORD
H. R. MacMILLAN SALES LTD.
VANCOUVER • EDMONTON • WINNIPEG • LONDON • TORONTO • MONTREAL

New Victoria Schools Taking Shape

Marking progress in Greater Victoria school building program, new View Royal Elementary School begins to take shape

Laying of foundations of new Topaz Heights Junior High School nears completion also. Vocational technical units at Victoria High School have been built and will be opened in October. Balance of program awaits drop in building costs

Old Structures Bow to New Needs

Good start has been made on demolition of old buildings standing on site of Victoria's new $3,000,000 Post Office Building. Among ancient structures to be razed is former Bank of British North America, seen in foreground of above picture corner of Yates and Langley Streets. Old building was built in 1859 and rebuilt in 1902. Bank was finally taken over by Bank of Montreal and still later unit was occupied by Crown Tabernacle of Christian and Missionary Alliance. Building, which has been empty for many years, still bears signs of religious occupation. New Post Office, expected to be completed within 21 months, will be on west side of Government Street between Burdon and Yates

Debt Payments Bring Rebuke

LONDON, Aug. 20 (CP)—Financial circles here are taking the Government to task for enlarging war-debt payments to India.

The argument is that India now will have more sterling to spend in Britain on exports which should have been directed to Canada and the United States.

"Here goes our last chance of giving British exporters a method for selling in America," said the financial commentator of the Manchester Guardian, which has persistently opposed any financial policy that would discourage the export drive for dollars.

An editorial in the Financial Times described the new agreement as "incredibly aimed for India but far from good for this country."

Figures on Britain's sterling debt to India and Pakistan have not been disclosed since June, 1948. At that time it stood at £178,000,000 ($4,704,000,000).

Macleaned
TEETH ARE WHITER TEETH!
MACLEANS TOOTHPASTE

MARIETTA, O., (AP)—The third foot long and 20 inches around, the mammoth tusk to be found near here within a year has been dubbed feet. Its age was estimated at around 200,000 years. Marietta College. The tusk, eight

A Nice Day for It!

Your Trip to a

Newstead Subdivision

ROYAL ROADS

In Beautiful View Royal (West End of View Royal Ave.)

Three New Homes Open for Inspection

Three Lovely Waterfront Lots for Sale—Ten View Lots

Beaver Lake Heights

1½-Acre Garden Homesites—$525

$50 Down and $10 Per Month

Location West Saanich Road, ¼ Mile Past Beaver Lake Road

PARKLANDS

The "Uplands of Esquimalt"

Admirals Road, Just Past "Naden"

¼-Acre Lots—$600 Up $10 Down

New Explosion in Balkans Feared From Dispute Between Tito, Moscow

PARIS, Aug. 20 (AP)—Europe today is turning anxious eyes toward the Balkans.

This traditional trouble spot of Europe is beginning to loom again as a danger in peace.

The excommunication of Soviet-inspired pressure against Marshal Tito of Yugoslavia is giving rise to fears that the Balkan political pot might possibly boil over with a violent explosion.

CRITICAL PERIOD

Indeed, this is the critical period for Yugoslavia this year.

If Russia or its satellite states are planning to resort to military action against Marshal Tito and his defiant regime, Western diplomats foresee the possibility that the attempt might be made before Winter months make operations difficult.

What worries the Western European governments is that the present Cominform tactics against Yugoslavia appear to fit into a pattern for a special Russian pressure that was predicted in diplomatic advices several months ago.

As far back as June reports were received by Western European chancelleries that the Kremlin had secured instructions to the Cominform that Tito and his regime must be liquidated before the end of the year.

MAY ORDER "FLIGHTS"

Some of the reports warned that Russia might order satellite states as Albania, Bulgaria and Hungary to pick border fights with Yugoslavia as an excuse for military intervention.

This recent public disclosure that border clashes have been taking place and that Yugoslavian soldiers have had to shed blood in defence of their homeland is considered significant in the light of the previous diplomatic advices.

Western diplomats are also noticeably over unusually strong Communist troop concentrations on the Albanian side of the Greek border, especially where it meets the Yugoslavian frontier.

The Albanian Government claims the purpose of these troop concentrations is to defend Albania from invasion by Greek Government troops chasing Communist rebels.

CROSS BORDER

However, Greek Premier Nikolaos Plastiras pointed out recently that in the event of a Cominform military move against Tito, these Communist forces massed on the Albanian frontier could quickly cross the Yugoslavian border.

There have also been persistent reports recently of Soviet troop concentrations in the Balkans. The number of Russian troops stationed in the Danube Basin reportedly has been nearly doubled during the past number in the neighborhood of ten months. They are omitted in long

Secret Report Gives Warning Of Soviet Plan

WASHINGTON, Aug. 20 (INS)—The United States was warned by a secret Army Intelligence report before Russia entered the war against Japan that Moscow planned to merge North China, Manchuria and Korea into a Soviet sphere of influence.

The hush-hush report was unshelved today by Rep. Judd (R.-Minn.) who said that he had a copy of the document buried in his safe for more than four years.

Judd top Far Eastern specialist in the House Minority asked what he called the "Acheson-Wallace policy in China" as solely responsible for Communist conquests in Far Orient.

SOLE LAND POWER

The report, compiled by a high-ranking general on the basis of 4,000 documents and other papers, warned:

"With the defeat of Japan Soviet Russia will emerge as the sole military and power in Asia . . . wants a longer time sub time in the past."

The report said, on page 70, that power in the Far East depends on the establishment of Chinese independence and unity.

Some basic conditions as of the Summer of 1945 were set forth by the report. These were:

"1. The Democrats of the Chinese Communists is fostering democracy.

"2. The Chinese Communist movement is part of the International Communist Movement, sponsored and guided by Moscow.

Tell Drivers To Fill Tanks In Morning

MINNEAPOLIS, Aug. 20 (NANA)—If you want to get the most gasoline for your money, "fill 'er up" early in the morning. This was the advice handed out today by a Minneapolis scientist who suggested also that gasoline be bought by the pound, not by the gallon.

Gasoline, as most other fuels, expands or contracts with a change in temperature, Dr. Waldo Kliever, director of research for the Minneapolis-Honeywell Regulator Company said. When it is warm, gasoline take up more space. Thus a gallon will not contain as much fuel as on a cool Summer after-noon as in the comparative coolness of the early morning.

WEIGHT IMPORTANT

Kliever whose company makes an electronic fuel-gauge system for military and commercial airplanes, explained that the weight of fuel is independent of temperature and is more truly representative of available horsepower units than volume. He pointed out that one of the five tanks on the new Boeing stratocruiser holds 9,000 pounds of fuel at 77 degrees Fahrenheit and will only hold 8,700 pounds at 120 degrees, at 25 degrees below zero the same tank holds 9,603 pounds.

Thus, he continued, the tank can hold 903 more pounds of gasoline at 25 below than it can hold at 120 above, although the tank itself will be filled to the brim in both cases. And those extra pounds in each of the five tanks mean 460 more miles—halfway from New York to Chicago.

NO TEMPERATURE EFFECT

The Honeywell fuel-gauge system, which is standard equipment on the big new stratocruisers, indicates fuel supply by pounds and thus is not affected by the extreme temperature changes the plane may experience on a cross-country flight.

"Pilot supply is not as important to the automobile driver as to the pilot," Kliever said, "but if the driver wants the most fuel for the least money, he should get up early enough to buy it cold."

DOCTORS RESPECTED

BAGINAW, Mich. (CP)—The prestige of the medical profession frustrated a robbery attempt at the office of R. J. A. Maurer. Left on the bank door was an apologetic note saying "Sorry, we didn't know this was a medical office." The place was left undisturbed.

STILL GOING STRONG

WILLIAMSBURG, Mass. (CP)—To celebrate his 90th birthday William R. Damon, Williamsburg model engineer, mowed his lawn, took a walk and ate some of the six boxes of candy friends sent him.

Wine Not Wanted, Problem in U.K.

LONDON, Aug. 20 (CP)—Conservatives have a catch-phrase which they use every time a Government speaker talks glowingly about food prospects.

It is expressed in two words: Algerian wine.

Nobody knows much about the subject, because Food Minister Strachey says it isn't in the public interest to disclose how much Algerian wine has been purchased.

But his reticence doesn't prevent the Opposition from asserting that 150,000 gallons are lying in bond at London docks, and that the Government can't get rid of it because nobody wants to buy.

Trade spokesmen say much of the wine has deteriorated and is being sold as vinegar.

HAY FEVER and ASTHMA

REQUIRE SEPARATE TREATMENTS

HAY FEVER sufferers should start treatment a few days before ragweed pollen is released. Hundreds of sufferers have been relieved by the use of the Hay Fever Treatment. Hayfever Treatment Kit, $2.00. Hay Fever Treatment Tablets, $1.00. Hay Fever Treatment Nasal Spray, $1.00. Hay Fever Treatment Eye Lotion, $1.00. Hay Fever Treatment Kit, complete with all the above, $5.00. Hay Fever Treatment Kit, without Nasal Spray, $4.00. Hay Fever Treatment Kit, without Eye Lotion, $4.00. Hay Fever Treatment Kit, without Nasal Spray and Eye Lotion, $3.00.

ASTHMA, as they have been so many times before, is being relieved by the use of the Asthma Treatment. Such is believed. Broncolene (asthma gifts are available) Asthma Treatment Kit, complete, $5.00. Broncolene Asthma Tablets, pkt. of 36, $1.00. Broncolene Asthma Tablets, pkt. of 12, $0.50. Both products have been responsible for relief from hay fever for over 30 years. Mail orders prepaid.

McCall-Davey Drug Co.
DOUGLAS AND PANDORA
Equitable City Hall Phone B 8001

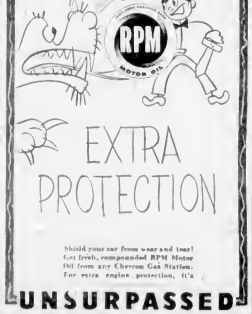

Shield your car from wear and tear! Get fresh, compounded RPM Motor Oil from any Chevron Gas Station. For extra engine protection, it's

UNSURPASSED

Back From North Exercises

Officers of Canadian Beverlings Regiment who returned last week from tactical exercises in Northern British Columbia and Yukon are shown above. Left to right they are: Capt. B. A. Dunn; Capt. G. T. Gardiner; Major H. B. C. Archibald; Major H. B. C. Archibald; Capt. A. J. Baker and Capt. A. MacIntyre. For tactical study of Alaska Highway between Whitehorse and Alaska border, they carried under canvas near Burwash Landing famous "Trail of '98" trading post.

Naturalizer

A mid-high pump

Combining the graceful lines of a simple opera pump on a neat medium high heel with all the comforts that Naturalizer are famous for . . . rich soft black suede

"MODE"
$14.95

Ingledew's
749 Yates
"where you think of fine shoes"

Wherever you want a comfortable operator downstairs, you can hang it on the wall, place it on a narrow shelf, lay it on its back

Comes in
- Ivory
- Black
- Brown
- Blue
- Maroon
- Green

Price $29.95 TERMS

Kent's
742 FORT ST.

From Now On

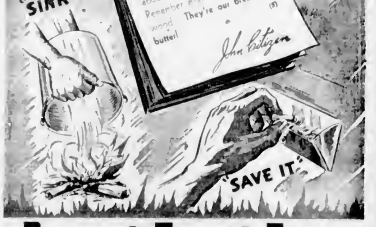

Prevent Forest Fires

BRITISH COLUMBIA FOREST SERVICE
DEPARTMENT OF LANDS AND FORESTS
C. G. DECHAND Minister
HON. E. Y. KENNETT Minister

News From Across Canada

Fireworks Climax Celebration at Halifax

An imposing display of fireworks concluded colorful Venetian Night on Halifax's North West Arm Pageant, in which 65 various boats and floats took part, was part of the port's bicentenary celebration. Arm has long been Halifax's centre for water sports. Display was fired from barges anchored in middle of arm.

Alberta Leads Harvesting On Prairies

WINNIPEG, Aug. 20 — Western harvest now Alberta far ahead in harvesting operations with wind southward about 70 at 100 per cent finished in southern and 40 in central, now in southern of Calgary. Prairie

Yorkton in Alberta and Saskatchewan. However Oak Lake gained place to Manitoba. Cut now ready, while for general threshing and harvesting are much in advance of last year. Yields in Manitoba 1, 40 per cent, Saskatchewan 42 and 40 per cent respectively. Alberta reading was 40 percent, no report 24 per cent of which about 20 per cent of acreage has been threshed.

YIELDS VARY

[illegible]

ALBERTA YIELDS LOW

Alberta yield will be [illegible] Alberta [illegible] Alberta [illegible] Alberta

Electronic Machine Will Ease Census Taker's Burden in 1951

OTTAWA, Aug. 19 (CP) — The ends and prints all at the same time (Photo by Bureau) two years off time. The first one was brought in but the Bureau of Statistics already Ottawa some months ago to get is getting ready to make it the mystery enquiry seeing it had to broadest and most thorough sign a pledge to keep its secrets sensitive that Canadian society has because the patent rights were been exposed to since Cartier sighted his first Indian.

A key factor in it will be a bewildered device known as an electronic statistical machine that will keep tabs with astonishing ease on all pertinent everything but your sex, marital status and the number of times you use your bathroom.

THREE QUESTIONNAIRES

Herbert Marshall, head of the bureau, figures the machine will spread months off the time it normally takes to absorb, collate and publish the thousands of information questions they up.

Development by a United Appliance firm, it uses numerous balances, scales, counters and other devices.

No one however, has yet developed a machine capable of going out and getting the information the bureau wants. An estimated 12,000 Canadians will do that job as usual.

The electronic machine, Mr. Marshall says, opens up new possibilities of study and analysis and in another 18 months, he says, he and his planners should be able to throw more light on things they now are considering. In the meantime they are considering a small-scale trial census this Fall that will use new methods. It will concentrate on small fractions of the population all across the country. Always overtime in June of every year, ending in one the census takers go out after statistics on the relative few one of families, income, marital status, education, occupation, employment, housing and other branches and with it takes another month to gather up loose ends such as the people who were away on holidays.

Meals are black and about the size of a cocker spaniel, back in the office at Alambic Bay, pleasure port of Long Beach in Southern California.

Will Defy Sunday Act

VANCOUVER, Aug. 20 (CP) — At a solid house, Vancouver service station operator said today he will keep his service station open Sunday in defiance of the Lord's Day Act.

He decided to follow a provincial ruling Wednesday that the Hastings Service Station Filling Station should have the power to open Sunday without a 24-hour permit to close at 1 p.m.

Stations with permits are allowed to remain open Sundays without interference.

Recently a Lorne Motors employee was fined $25 for selling gasoline on a Sunday. The conviction was upheld in Supreme Court.

The Daily Cross-Word Puzzle

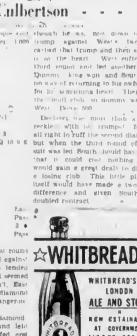

ACROSS

1 Tone, manner
4 Ending for Hindu
8 Ancient Greek
9 Ancient Greek
10 Ancient Greek
11 Ancient Greek
13 Ancient Greek
15 Ancient Greek
17 Ancient Greek
18 Ancient Greek
19 Ancient Greek
20 Ancient Greek
21 Ancient Greek
23 Ancient Greek
24 Ancient Greek
25 Ancient Greek
26 Ancient Greek
27 Ancient Greek
28 Ancient Greek
29 Ancient Greek
30 Ancient Greek
31 Ancient Greek
32 Ancient Greek
33 Ancient Greek
34 Ancient Greek
35 Ancient Greek
36 Ancient Greek
37 Ancient Greek
38 Ancient Greek
39 Ancient Greek
40 Ancient Greek
41 Ancient Greek
42 Ancient Greek
43 Ancient Greek
44 Ancient Greek
45 Ancient Greek
46 Ancient Greek
47 Ancient Greek
48 Ancient Greek
49 Ancient Greek
50 Ancient Greek
51 Ancient Greek
52 Ancient Greek
53 Ancient Greek
54 Ancient Greek
55 Ancient Greek
56 Ancient Greek

DOWN

1 Ancient Greek
2 Ancient Greek
3 Ancient Greek
4 Ancient Greek
5 Ancient Greek
6 Ancient Greek
7 Ancient Greek
8 Ancient Greek
9 Ancient Greek
10 Ancient Greek
11 Ancient Greek
12 Ancient Greek
13 Ancient Greek
14 Ancient Greek
15 Ancient Greek
16 Ancient Greek
17 Ancient Greek
18 Ancient Greek
19 Ancient Greek
20 Ancient Greek
21 Ancient Greek
22 Ancient Greek
23 Ancient Greek
24 Ancient Greek
25 Ancient Greek
26 Ancient Greek
27 Ancient Greek
28 Ancient Greek
29 Ancient Greek
30 Ancient Greek
31 Ancient Greek
32 Ancient Greek
33 Ancient Greek
34 Ancient Greek
35 Ancient Greek
36 Ancient Greek
37 Ancient Greek
38 Ancient Greek
39 Ancient Greek
40 Ancient Greek
41 Ancient Greek
42 Ancient Greek
43 Ancient Greek
44 Ancient Greek
45 Ancient Greek
46 Ancient Greek
47 Ancient Greek
48 Ancient Greek
49 Ancient Greek
50 Ancient Greek
51 Ancient Greek
52 Ancient Greek
53 Ancient Greek
54 Ancient Greek
55 Ancient Greek
56 Ancient Greek

ANSWER TO YESTERDAY'S PUZZLE

According to Culbertson

By ELY CULBERTSON

A serious error in technique and bidding is declaring well over 1,000 points.

South deals.

NORTH
♠ 1 2
♥ 1 0 9 8
♦ J 9 7 2
♣ K 8 3 2

WEST
♠ A K J 3
♥ 8 5
♦ K 4 3
♣ A Q 10 6 7

EAST
♠ 6
♥ 10 7 6 3
♦ A K Q 10 6
♣ 1 5

SOUTH
♠ Q 10 6 5
♥ A K J 6
♦ 7
♣ J 9 4

The bidding

South	West	North	East
1 ♥	Pass	1 N T	Pass
2 ♥	Pass	3 ♦	Pass
3 ♠	Double	Pass	Pass
Pass			

East kept quiet on the first round because the world he on lead against no-trump if the opponents tended at that contract, but when it became evident that they wouldn't. East made his competitive three-diamond bid. As it happened, this dangerous action turned out very well.

West opened his top diamond. West won with the nine and led down the ace. South ruffed and led the spade queen. West put up the king and returned his last diamond. Again South ruffed, then with an optimism not justified by the circumstances, he led another trump in the hope that the ace would break.

West went in with the ace and since East had played the discouraging deuce of hearts shifted to a club. South won with the ace and led another trump. West put up the king and returned his last diamond. Again South ruffed, then with an optimism not justified by the circumstances, he led another trump in the hope that the ace would break.

West went in with the ace and since East had played the discouraging deuce of hearts shifted to a club. South won with the ace and led another trump. West put up the king and returned his last diamond. Again South ruffed, then with an optimism not justified by the circumstances, he led another trump in the hope that the ace would break.

West went in with the ace and since East had played the discouraging deuce of hearts shifted to a club. South won with the ace and

Dutch, Indonesians Smile at Each Other

Dutch and Indonesian warfare are distant and forgotten incidents judging by scenes in Delhi, India. Netherlands ambassador, H. E. Lemping, right, is greeted by Dr. Mohammed Hatta, vice-president and prime minister of Indonesia at reception given by Indonesian representatives in Delhi. Dr. Hatta is on way now to Hague, Holland, to sit in on conference on Dutch-Indonesian problems.

Fraser River Silt Seen As Boom to Valley Crop

NEW WESTMINSTER, Aug. 20 (CP) — What Fraser Valley farmers feel may be close to a record crop is ripening from New Westminster to Hope B.C.

And the rich grain and vegetable crop about to be harvested should go a long way toward helping to erase financial scars resulting from last year's disastrous floods.

Indirectly part of the new crop wealth can be attributed to those same floods which fertilized the rich bottom land with thousands of tons of silt at the same time they spread destruction.

ABUNDANT HARVEST

Behind remade dykes still fresh enough looking to bear as a reminder of what the Fraser can do when ardry, these examples of abundant harvest already have been exhibited.

Nauman Island alone has harvested more than 600 acres of peas averaging above 2½ tons an acre. Bean and corn crops as heavy are predicted.

The Fraser Valley Milk Producer's Association in a recent report showed annual dairy revenue totaling $20,000,000 for a record high.

At the same time, farms which last year following the floods were expected to re-teach record production three years later now appear as good as ever. Pasture shortage seems the main drawback.

BLAME WEATHER

If berry crops aren't up to par this year, main blame likely will fall on extreme rainy weather during ripening time. Some berry-picker shortage also was experienced.

Meanwhile, work of the Valley Diking Board continues with final stages of the reconstruction program in sight.

J. B. Carswell, board chairman, said loose dykes will be raised to guard the valley from a 27-foot river level which is two feet higher than the record 1948 peak. He said the dykes also will be as much as three feet thicker in some spots.

PATHS CROSSED

CUSHING, Okla. (UP) — Wives Mr. and Mrs. B. E. Jones arrived here from Oakland, Calif. to visit Mr. and Mr. Prue Barnes, they were told the Barnes had gone to California to locate near the Joneses.

Air Mapping Of Forests World's Best

LAKE SUCCESS, N.Y., Aug. 20 (CP) — Canada leads the Commonwealth, if not the world, in air mapping forests.

That the opinion of Lord Rothenden chairman of the commission on forestry for the United Kingdom. He made tribute to the Dominion's energy in this field during discussion yesterday at the United Nations scientific conference on conservation and utilization of resources.

FAR AHEAD

Canadians are slated to develop the techniques of air surveying as an aid in forestry, Lord Rothenden said in an interview.

He said the Dominion was aiding the other parts of the Commonwealth by sending information in the central committee in London and by the Commonwealth forestry conference held there in 1947. He noted that the conference decided that all Commonwealth countries should establish air mapping of forests by 1952.

PHOTOGRAPHED SURVEYS

Rother H. F. Stoh of the Dominion Forest Service presented to the conference yesterday a paper on air surveys. He had photographed developments of air photography for forestry purposes.

Stoh, one of the 20 Canadian experts at the conference explained how air surveying can be used in conserving and utilizing soil, mineral, water and forests. In forestry an air photograph showed the number, height and type of trees and where disease was breaking out.

Scrolls Asserted Older Than Text of Testament

LONDON, Aug. 20 (Reuters) — Some of the Old Testament scrolls found in a cave near Ain Feshka, south of Jericho, now are known to be some 1,200 years older than the least on which the present Old Testament is based.

This disclosure was made in London by G. Lankester-Harding, chief curator of antiquities for the Hashemite Jordan (Trans-Jordan) before he returned to Amman.

SECOND CENTURY B.C.

Harding said that one of the "scrolls" hitherto unknown apocryphal book, now called by the Americans the "War of the Children of Darkness and the Children of Light"—may turn out to be an account of an actual war involving an unknown Jewish sect, perhaps the Essenes.

DELICATE TASK

Harding visited the cave last March. For three weeks his party excavated the site with pentknives and fingers. Bigger instruments would have damaged the small fragments of inscribed parchment.

The delicate task of identifying the fragments was taken from what is known as the Hebrew Manuscript test, generally ascribed by scholars to the Tenth Century A.D.

Harding said that one of the fragments of the Old Testament, the first given to an astonishing world have demanded the small degree with the present Old Testament.

Illness, Largely Preventable, Hits Half World's Population

WASHINGTON, Aug. 20 (NANA) — The United States Public Health Service reports that despite strides in medical knowledge approximately 1,000,000,000 of the world's population suffers from disease.

"The tragic fact, moreover, is that we have the means and the scientific and medical knowledge to wipe out most of this illness," says Surgeon-General Leonard A. Scheele.

CONTINUOUSLY ILL

He reports that about one half of the world's people are ill only intermittently or become sick during the average year, but that most of this illness is preventable and curable.

The surgeon-general points out that one-third of the people in certain areas of Asia, Africa and Europe are immobilized constantly because of syphilis.

Another 300,000,000 are afflicted yearly by malaria he adds. And in that that is precisely the situation in underdeveloped areas of the world-wide health program was cut from 36 to 26 per cent.

Dr. Scheele recently returned. He thinks the United States from Rome where he was chief should contribute an extra $100,000 United States dollars to the over the present yearly ceiling end World Health Assembly. At this contribution of nearly 12,000,000 to meeting the financial perplexities carry out the World Health Organization of the United States in a unitary program.

EGYPT AT HEAD

Egypt at least two-thirds of the population suffers from a serious debilitating illness called schistosomiasis.

UNANIMOUS AGREEMENT

Dr. Scheele says there is unanimous agreement among sociologists all over the world that full eight cultural and industrial productivity can be obtained only by improved health.

"Unless we can move forward to improve the health of mankind, it is impossible for mankind to move forward," he asserts.

The surgeon-general stressed the international character of disease and the need to pool resources and knowledge wherever possible to build a healthy world citizenry.

"We cannot build a sound world with a population that drags out its days in a state of semi-illness and it is a simple fact that it is precisely the situation

PACIFIC WATER WELLS
DRILLING CONTRACTORS
WATER WELLS — BLAST HOLES — TEST HOLES
MODERN TURBINE WELL PUMP
Pure Permanent Water Supplies
ROYAL CAR STATION, B.C. — CONWICHAN STATION, B.C. — GENERAL DELIVERY NANAIMO, B.C.

Have You Our Suite
RESTYLED!
REUPHOLSTERED!
MODERNIZED!
At Hagel's Chesterfield House
SPECIAL!
The following prices include complete relinding and padding new lining and decorating, polishing show-wood, etc., or new show-wood and legs. New cushion units and trace protection not included. All orders will be booked in rotation. Early selection is recommended as quantity is limited. Country—special special attention

Have your chesterfield refurbished and modernized at the Special Sale

Your choice of colors and materials

GROUP 1 — 2 pieces, upholstered sofa, upholstered sofa, standard size and rocker, heavy tapestry and leatherette — $79.50

GROUP 2 — 2 pieces, upholstered sofa, standard size and rocker, heavy tapestry and leatherette — $99.50

GROUP 3 — 2 pieces, upholstered sofa, standard size and rocker, heavy tapestry and leatherette — $119.50

Country Orders Given Special Attention
Please State Colors and Type of Material
HAGEL'S CHESTERFIELD HOUSE
836 JOHNSON ST. G 3847

CHAS. H. de LIMA (Franchise) Owner — Operator

CAPITAL CITY CABS
3196 Douglas Ph. G 6615
G 6615
We thank our patrons for their steady patronage. We will maintain our high standard of service for emergency, picnic or for safety, where or whenever the call may be. Phone the only cab
G 6615
THE CAPITAL CITY

TURN TO COLONIST CLASSIFIED SECTION
SO EASY TO READ
DAILY COLONIST
Your Home Newspaper
Dial E 4111
LEADS IN CIRCULATION

SO ECONOMICAL
SO POWERFUL
SO DEPENDABLE
This Dynamic Valve-in-Head Engine of the AUSTIN "A40"

Designed to save money while setting new standards of performance, this sensational engine powers the Austin A40 Devon—the car that is making Canadian automotive history. Economically designed, this compact value-in-a-hundred delivers the unusually high compression ratio of 7.2 to 1 provides plenty of power, gives more miles for every gallon of gasoline. Performance is unequalled and fuel consumption is unusually low. Carefully, Austin engineers have put together a car that will give you the utmost in driving conditions. Why delay? Visit your friendly Austin Dealer today—ask for a ride that will prove a revelation.

THE AUSTIN "A40" DEVON — the car for CANADIANS

Thousands of Canadian motorists already have discovered the joys of Austin ownership. They appreciate the savings on initial cost and upkeep—the smooth-flowing styling—the unsurpassed performance under all driving conditions. Why delay? Visit your friendly Austin Dealer today—ask for a ride that will prove a revelation.

VANCOUVER ISLAND DISTRIBUTORS
THOMAS PLIMLEY LIMITED
G ARDEN 7161 Established 1895 1010 YATES ST.

DEALERS
Shaw Motors, Courtenay
Milton Motors, Duncan
Mr. Wright, Nanaimo
Port Alberni
Gibbons Service Station, Ltd. Duncan

Austin "A40" replacement parts and service are readily available throughout Canada and United States.

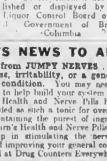

☆WHITBREAD'S
WHITBREAD'S OF LONDON
ALE AND STOUT
NOW ESTABLISHED AT GOVERNMENT LIQUOR STORES
Sold For Its Strength and Quality
This advertisement is not published or displayed by the Liquor Control Board or by the Government of British Columbia

NOTICE
To Our Many Friends and Customers:
We Wish to Announce That We Now Handle the High-Grade
Drumheller and Taber Coals
We hope that this new department in our business will now enable you to purchase all your fuel, needs under one roof.
If you have any coal requirements, we would appreciate your order very much.
Prompt and Courteous Service
FILL YOUR BIN NOW — DON'T DELAY
HARKNETT FUEL
G 2647 — 737 PANDORA AVE.

HERE'S NEWS TO ALL
Suffering from JUMPY NERVES . . . restlessness, irritability, or a general rundown condition. You may need a good tonic to help build your system and Milburn's Health and Nerve Pills have been regarded as such a tonic for over 50 years. Containing the purest of ingredients, Milburn's Health and Nerve Pills are a real help in stimulating the nervous system and improving your general condition. Sold at Drug Counters Everywhere.
MILBURN'S HEALTH AND NERVE PILLS

Principals in Mid-September Wedding

MISS JEAN MACKENZIE-GRIEVE

MR. WILLIAM PINCKARD.

—Photos by Gosling.

Mrs. O. Coe, 1525 Prospect Place, announces the engagement of her daughter, Jean Mackenzie-Grieve, to Mr. William P. Pinckard, son of Mrs. J. A. Holobay, 540 Newport Avenue. The marriage will take place on Saturday, September 17 at 2:30 o'clock in St. John's Church.

Home Ceremony for Former Winnipeg Couple

MR. AND MRS. FREDERICK WARREN LEE

Winnipeg shares interest with Victoria in the marriage of Helen Joyce, daughter of Dr. and Mrs. C. J. Bannerman of Winnipeg and Frederick Warren Lee son of Mr. and Mrs. E. H. Lee, 2648 Cardiard Avenue, Victoria, formerly of Winnipeg. The ceremony was performed yesterday afternoon by Rev. F. W. Anderson at the home of the groom's parents, which was decorated with masses of roses and other late Bumper flowers for the occasion.

The dark-haired bride, who was given in marriage by her father, was lovely in an ankle-length frock of blush pink lace over taffeta styled with cap sleeves and very full skirt. Her small picture hat of the same lace had a large bow and streamers at the back and she carried a bouquet of pink roses and blue larkspur.

Miss Margaret Shore of Winnipeg was the only attendant and she wore a frock of queen's blue net over taffeta with a crescent of taffeta leaves in her hair. Pink shell peas and pink roses formed her bouquet.

The groom's brother, Mr. Ted Lee was the best man and Mr. Jack Bannerman, the bride's brother, usbered.

Following the ceremony, guests were received by the young couple and their mothers. Mrs. Bannerman wearing a blue grey lace ensemble with black accessories and corsage of carnations, and Mrs. Lee in a figured sheer of black and turkois on a white background, black accessories and corsage of gardenias.

The bride's table was centred with a three-tiered wedding cake semi-dressed in tulle and rosebuds, flanked by tall white tapers. Mrs. James Rock of Vancouver presided the tea.

Leaving to spend a honeymoon at Pluckington Beach Hotel, the bride wore a suit in the new port wine drop shade with matching accessories and cloche hat with crimson trim. Mr. and Mrs. Lee will make their home in Vancouver.

Following their honeymoon in Seattle and Wenatchee, Mr. and Mrs. Armstrong will reside at 1050 Southgate Street.

The island of Cyprus is the source of a metal and its name—copper.

Married at Fairfield United

Fairfield United Church was the scene of a pretty wedding Friday evening when Rebecca Louise Wilhamson, youngest daughter of Mr. and Mrs. Thomas Williamson, 180 Burnside Road East, was united in marriage with Robert Morley Armstrong, eldest son of Mr. and Mrs. Morley Armstrong, of McBride, B.C. and formerly of Victoria.

Rev. G. C. Pouth officiated at the ceremony.

Given in marriage by her father, the bride wore a lovely afternoon dress of coral blue crepe with pale blue accessories and a double strand of pearls with matching earrings, gift of the groom. Her shower bouquet was of pale pink rosebuds and swainsona.

Miss Nancy Williamson, recently returned from California, was her sister's bridesmaid. Her overflower blue taffeta afternoon dress was complemented by navy blue accessories and she carried a Colonial bouquet of sweet peas.

During the signing of the register, Mr. Joseph Almond sang "O Promise Me." The best man was Mr. Jack Hallier and Mr. Bob Lennas and Mr. Roy Kerr were the ushers.

Mr. Massey Pemberton proposed the toast to the bride at the reception, held at the Strathcona Hotel. The bride's table was centred by a four-tier wedding cake made by the bride's mother.

Today's Home and Tomorrow's

NEW YORK, Aug. 20 (INS).—City slickers can now be city farmers—without seeds, soil or savvy.

A prefabricated garden designed to grow indoors has just been developed that consists simply of a box-like frame, a drain and a short hose.

When filled with gravel, crushed rock or just cinders, the garden automatically grows. Chemical plant food subs for seeds, plastic for soil and science for savvy.

All the city dweller has to do is sprinkle the area twice a day. Within a few weeks, a border of rainbow flowers and a crop of asserted vegetables appear.

They grow like Topsy and—they're real!

THE ENGLISH NEEDLEWORK SHOP
725 YATES ST.
(Entrance Through Victoria Realty)
"Needlepoint Canvases Traced Linens Stamped(s) Prints
Any Piece Commenced Free of Charge (By drop in and see the attractive needlework in this little shop, even if you don't wish to buy)
Open Wednesday (Favorite Wednesday) 9 A.M. to 5:30 P.M.

For Finer Interpretations in Color Harmony
With Distinctive Interior Home Planning
Victoria
Interior Home Designer & Decorator
Telephone E0804

Social and Personal

Mrs. Clive Mitchell-Spencer has returned from six weeks' vacation at the Cowichan Bay Inn.

* * *

Mr. Michael Marshall of Los Angeles is visiting his grandfather, Mr. H. L. Salmon at Gordon Head.

* * *

Mr. and Mrs. Edward J. T. Laundy and family have left for Vancouver where they will make their home in future.

* * *

Miss Betty Tremblay, daughter of Mayor and Mrs. T. A. V. Tremblay, 523 Trutch Street, has left to holiday in Eastern Canada and New York.

* * *

Mrs. E. C. Cantrell, Portage Road, is leaving this week for Britain where she will meet her sister from Ceylon, whom she has not seen for 12 years. Mrs. Cantrell expects to return in November.

* * *

Mr. and Mrs. W. Boulter and children, Winston and Margaret, have returned to their home on Cavendish Avenue from a three-week motor trip through the Rockies and Western States.

* * *

Lt.-Col. and Mrs. J. Bell have left to return to their home in Ottawa after visiting their daughter, Mrs. W. H. McNaughton, 16 Government Street, and Mrs. Bell's sister, Mrs. R. B. McNeashan, 210 Burnside West.

* * *

Mr. H. S. Bell, 2317 Belmont Avenue, left on Thursday morning enroute to visit his son-in-law and daughter, Mr. and Mrs. H. Medland in Sarnia, Ont. He will also visit in Toronto, Montreal and New York before returning here late in November.

* * *

Out-of-town guests at the wedding of Miss Jean Marie Edwards to Mr. T. J. John, at Gorge Presbyterian Church last Thursday evening were Mr. C. Brown, Merritt; B.C., Mrs. V. E. Talbot, Seattle, Mrs. A. Haward, Calgary, Miss A. Robinson, Port Angeles.

* * *

Mr. and Mrs. F. T. Sandiford come from New Westminster to attend the marriage of their granddaughter, Miss Beverly Findlay to Mr. H. F. Jarvis, Friday evening. Also present from out of town were Mr. and Mrs. J. Allan, Mr. and Mrs. R. Kalterbach, all of Nanaimo.

IF BABY IS CROSS FIND OUT WHY
HEALTHY BABIES are not cross. Your baby may be cross because he is constipated. Give him a little Milk of Magnesia. It is the most gentle laxative you can give your baby. Milk of Magnesia is not habit forming, tastes good, and is recommended by doctors for children of all ages. Milk of Magnesia relieves constipation, sour stomach, gas, colic, teething upsets and diarrhoea. It is not strong, acting gently to ease stubborn cases. Buy Milk of Magnesia in any drug store, in convenient sizes.
Never be without a full bottle of Baby's Own Tablets. Nature's own aperient for the baby. 50 cents. Money back if you are not satisfied.

At the Oliver-Evans nuptials last evening at Oak Bay United Church, the following guests from out of town were present: Mrs. B. Simpson, Mr. and Mrs. Stephen Carre, Mr. and Mrs. Alex Carre, Mr. and Mrs. Stephen Carre, Jr., with Catherine Mr. and Mrs. A. E. Carre, Mr. and Mrs. J. James, and Mrs. W. James, Mrs. J. Whalen, all of Vancouver.

* * *

Relatives and friends attending the Linner-Burkmar wedding last evening were Mr. and Mrs. T. B. Burkmar, Mr. and Mrs. J. A. Green, Mr. and Mrs. J. Haslam with Carol of Port Alberni, Stanley Lister Wilson, Derek and Beverley, Mrs. W. H. McCuddy, Mr. Mary Jo and Alberti, Mr. and Mrs. P. Flamer, Mr. P. Lang and Bobby, all of Vancouver.

* * *

Mrs. Alister C. MacLeod arrived in the city Thursday from Trinidad to be the guest of her parents Rev. C. H. McGillivary and Mrs. McGillivary, 2023 Belmont Avenue for a few months. Mrs. MacLeod spent three years in Trinidad where she taught mathematics, physics and religious education at Naparima College, San Fernando. Lately Mrs. MacLeod will join her husband Rev. Alister G. MacLeod, in Nova Scotia where he is taking a new church.

* * *

Mrs D. A. MacLeod and Miss J. Lahmer were joint hostesses at the home of the former, 962 Admirals Road, at a miscellaneous shower in honor of Miss Margaret Palmer, who is to be the bride of Mr. A. Ellis. The bride-elect and Mrs. Palmer were presented with corsages. Many gifts were presented to a decorated basket. Guests included Mrs. R. H. Palmer, Mrs. D. A. MacLeod, Mrs. O'Flynn, Mrs. A. Hall, Mrs. M. Francis, Misses M. Palmer, B. Lahmer, J. Beecher, J. Ross, M. Burton, D. Christenson and J. Lahmer.

* * *

Edward Leonard were the names received by the infant son of Mr and Mrs. A. E. Hardy, 862 Phoenix Street, at a christening service performed at the home by Rev. O. L. Gillard, commander chaplain (P) RCN. Godparents were Mr J. B. Bradley, Mr George Holness and Mrs. Brenda C Myrem. Afternoon tea was held following the service when Mrs. baby's grandmother, Mrs A. Hardy presided at the tea table. Also present were the baby's grandfather and uncle, Mr. A. Hardy, Mr. Arthur Hardy, Mr. W. W. Green, Mrs. Bradley and the Masters John and Peter Hardy.

* * *

Miss Dorothy Groom an August bride-to-be was the guest of honor recently at a miscellaneous shower at the home of Mrs. F. Watson. The hostesses were Mrs. J. Dallimore, Miss Marguerite Watson, and Miss Elsie Watson. Roses on corsage were presented to Miss Groom, to her mother, Mrs. E. Groom, and to Mrs. F. Lemon, mother of the groom-elect. The many gifts were concealed in a decorated hope chest. Games were enjoyed, and prizes presented to Mrs. B. Lemon, Mrs. J. Dakers, and Miss Dorothy Groom. Refreshments were served from a table centred with mauve and pink asters, and pale pink candles. The invited guests were Mrs. E. Groom, Mrs. F. Lemon, Mrs. W. Kirkbride, Mrs. E. Watson, Mrs. A. Furguson, Mrs. J. Dakers, Mrs. T. Parkins, Mrs. S. James, Mrs. B. Jones, Mrs. A. Poulson, Miss Betty Skinner, Miss Thelma Hopkins, Miss Barbara Pope, Miss Joan Shittherman and Miss Edna Bailey.

Miss Patricia Mahoney was guest of honor Friday evening at a surprise bridal shower given by Mrs. C. Mahoney and Mrs. C. H. Hamer, at the home of the groom-elect, received corsages of rosebuds. Miss Mahoney was the recipient of many lovely gifts. Guests included Mrs. R. Chler, Mrs. J. Hayton, Mrs. E. K. Dalziel, Mrs. F. Chambers, Mrs. V. Jesse, Mrs H. Mahoney, Mrs. C. H. Hamer, Mrs. J. P. Muirhead and Miss Catherine Muirhead of Moose Jaw, Miss Lillian Dahl, Miss Lillian Jesse, Miss Helen Dahl, and Miss Roberta Muirhead of Salt Lake City, Utah.

Miss Les Bayard, a September bride-elect, was honor guest at a kitchen shower held recently at the home of Mrs. Donald Bute 1310 Burnside Crescent. Rose corsages were presented to Mrs. Bayard, her mother, Mrs. M. C. Bayard and to the mother of the groom-elect, Mrs. Carrom Jameson. Contests were won by Mrs. Bayard Mrs. Jameson and Mrs. Pearson. A table covered with blue and white organdy and roses held the gifts of red and white enamelware. Mrs. K. Motley and Mrs. M. Heilegrand assisted the hostess in serving lunch. Other guests were Mrs. F. Ernest Hackett, Mrs. Joseph Chaplin, Mrs. Reg Hayward, Mrs. Evan Pederson, Mrs. M. Smith, Mrs. M. Hunter, Mrs. A. Jones, Miss Mildred Williams and Miss Pauline Bradley.

* * *

Eighty-five friends gathered at a surprise party at the home of Mr. and Mrs. W. M. McGill, 1170 Tolmie Drive, Friday night to honor them on the occasion of their twenty-fifth wedding anniversary. Mr. C. E. Stockdill presented Mr. and Mrs. McGill with a silver coffee service on behalf of the assembled guests. Rooms were decorated with Summer flowers, and in the dining room, a mauve and silver three-tier wedding cake, flanked by tall mauve candles in silver holders, and vases of pale pink roses, decorated the table. Mrs W. P. Freeman and Mrs. Alice Hamilton presided at the urns. In traditional manner the honor guests cut their wedding cake, and toast was proposed by Rev. G. Easter. Especially for the occasion, Misses Edith and Margaret Gill, who have been holidaying in California, returned home.

A gaily decorated basket held miscellaneous gifts for Miss Patricia Dines, September bride-elect, when Mrs. F. Meisler entertained at the home on Street. Red and white gladiolus tips on corsage were presented to the honor guest. Mothers of the bridal pair also received corsage bouquets of blue and pink bachelor buttons. Sweet peas were arranged throughout the room. Gifts were passed to the bride-elect by her cousin, Master Patrick Karl. Guests included Mrs. M. B. Dines, Mrs. M. Lille, Mrs. E. Kramer, Mrs. P. Collier, Mrs. M. Billett, Mrs. E. Bond, Mrs. N. Delfs, Mrs. M. Gropp, Mrs. M. White, Mrs. E. Longpre, Mrs. J. Kent, Mrs. V. Reid, Mrs. Watson, Mrs. W. Richards, Mrs. T. Vanhorne, Mrs. W. Hole, Mrs. B. Hole, Mrs. F. Cadotte, Mrs. B. Sawatsky, Mrs. V. Haladine, Mrs. B. Grant, Mrs. G. Marshall, Mrs. J. Paine, Mrs. J. Wild, Mrs. J. Leask, Mrs. A. Eaton, Miss Maxine B. Dines, Miss Diane M. Lloyd, M. L. White, M. G. Baldwin, M. Longpre, L. Longpre, B. Grant, G. Grant, D. Hole, R. Paine, P. Mahoney, V. Cotts and B. Curtis.

Casual Coats

featuring
- STYLE
- QUALITY
- SELECTION

When you choose your new casual coat at Scurrahs, you are investing in that money can buy!

BEVERIE HAND WOVEN HARRIS TWEED 49.50

CAMEL AND WOOL MIXTURES From 45.00

PURE IMPORTED CAMEL HAIR 85.00

ZIPPER LINED ALL-SEASON COATS From 59.75

Scurrahs
728 YATES

Gen. Pearkes to Open Smoke Garden Party

Major-General G. R. Pearkes, V.C., M.P., will officially open the garden party to be held on Thursday, August 25, at "Ravenna," the home of Mr. and Mrs. H. Guirn, Rockmount Road, at 3 p.m. The party is being held under the auspices of the Sooke Women's Auxiliary to the M.S.C.C. of Holy Trinity Church.

A wide variety of entertainment has been arranged including afternoon tea, cheese and pickle, a gold rush, darts, home cooking, needlework and white elephant stalls. A men's and women's hat trimming contest will be held. The Sons of Norway will hold a picnic at Mount Douglas Park on Sunday at 11 a.m. Members and friends welcome. If transportation is required phone Empire 6467.

HERE'S VALUE!
BEAUTIFUL MATCHED ENGAGEMENT AND WEDDING RING SETS
For Sparkling Diamonds Specially Priced
$75.00, $110.00, $125.00, $150.00, $175.00, $195.00 Per Set
Guaranteed Perfect Fine Diamonds
EASY TERMS at No Extra Cost
ROSE'S LTD.
1317 DOUGLAS ST. JEWELLERS

RODEX COATS
THE PREFERRED COATS FOR WOMEN
IMPORTED HARRIS TWEEDS—Advance Styles Always
642-644 PORT ST.
GORDON ELLIS Ltd.

PAY-DAY CLUB
Ask us about it
With things as they are, we attempt to make better shoes fit the pocketbook as well as the feet.
at
Cathcarts
717 Fort St. 6111

Tune in Aunt Lucy every weekday—Trans-Canada Network
Aunt Lucy says:
"DON'T LET WASHING... CLEANING... WEAR YOU OUT!
Extra-Soapy SUNLIGHT Does Every Job Easier... Faster!"
YES! IT'S ALL PURE!
SUNLIGHT SOAP
HOUSEWIVES, young and old, agree that extra-soapy Sunlight makes the hard work out of housework. Washes come cleaner, sweeter smelling. Floors, woodwork, tile all gleam. See for yourself. Get Sunlight today.
WHITER — YES, SUNLIGHT GETS WASHES WHITER
BRIGHTER — YES, SUNLIGHT GETS DISHES POTS AND PANS BRIGHTER
LIGHTER — YES, SUNLIGHT MAKES WORK LIGHTER

Clubs and Societies

The Ladies' Auxiliary of the Army, Navy and Air Force Veterans picnic will be held on Wednesday, August 24, at Sidney Shores. Sooke Bus will leave the Coach Lines Depot at 10.30 a.m. and will return at 4.30 p.m. For reservations phone M. Bennet, B 3200, or M. Carney, E 8925.

* * *

The Victoria University Women's Club will hold a buffet dinner at the Oak Bay Beach Hotel on Thursday, August 25, at 7.30 p.m. to honor delegates from the triennial convention next week. Local members attending the dinner are asked to contact Mrs. P. S. McKinnon, 1532 Willmot Place.

Bazaar Successful

The WA of Garden City United Church recently held a successful bazaar tea and tea at the home of Mrs. A. P. Pyatt, Saanich Road.

During the afternoon solos were rendered by Mrs. Phyllis Hill and Miss Marilyn Reid which were much enjoyed. Prizes for the two guessing contests were won by Mrs. Woodward and Mrs. E. Riealton.

The tea table, covered with a lace cloth and a centrepiece of pink and blue Victoria, was presided over by Mrs. W. Coate and Mrs. I. Macknish.

A number of articles were donated for the bazaar to be held in November.

Primrose Lodge No. 32, Daughters of England, held their regular meeting recently in the wards this event will soon be held. K. of P. Hall. Worthy President Sister A. Anderson presided. Arrangements for the Christmas bazaar business meeting recently in the wards this event will soon be held. K. of P. Hall. Worthy President Next meeting will be the regular social evening.

Marriage to Take Place at Banff

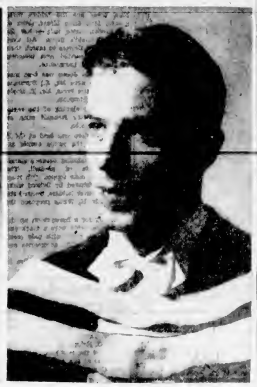

Mr. and Mrs. Walter Helmer, Radcliffe, Alberta, announce the engagement of their daughter, Ruth Joyce to Mr. John Goldthorpe Dejeew, son of Mrs. Dejeew, 1345 Oliver Street, Victoria, and the late Mr. H. H. Dejeew, the wedding to take place at St. George's Anglican Church, Banff, Alberta, on September 6.

September Wedding

Associated Screen News

MISS JOAN FISHER

Mr. and Mrs. Frederick Fisher, 1320 Regenta Place, announce the engagement of their only daughter, Joan, to Mr. William L. H. Loughead, son of Mr. and Mrs. Norman A. Loughead, 2610 Murray Drive. The wedding will take place in September.

Visiting in Holland

Photo by Pearl Freeman

Mrs. J. H. Stubbs of Victoria who has been abroad for some time, at present spending a holiday in Holland. Mrs. Stubbs was among British Columbians who were presented at the garden party held at Buckingham Palace on May 31st in the widow of Lieut. Commander John Hamilton Stubbs, D.S.O., D.S.C., R.C.N.

Afterwards the guests were well-Mr. Crouch is a practising physiotherapist.

To Reside at Campbell River

Tall standard vases of gladioli decorated the evening of Joan Elizabeth, blending with the pastel shades of younger daughter of Mr. and Mrs. George Saul. Quadra Street, and the attendants gowns formed the background for the wedding at Centennial United Church, Saturday, August 13, of the bride, given in marriage by her father, was charming in her bridal gown of white Duchess satin, the full skirt with draped back falling in folds to form the train. The slender bodice of embroidered satin featured a high round neckline and sheath sleeves. Stephanotis and orange blossoms formed her dainty headband holding the flowing veil of silk net illusion. Pink rosebuds and stephanotis adorned her white prayer book.

Similarly fashioned gowns of taffeta and Chantilly lace with fitted bodice and full length circular skirts were worn by Mrs. Hugh W. Robertson, who came from Vancouver to attend her sister in aqua blue and Miss Barbara Ann Crews, the bride's cousin in pale pink. They both wore lace hats and matching taffeta gloves. Mrs. Vernon R. Porter wore a bouffant gown of bare rose taffeta with matching gloves and a spray of real flowers in her hair. The three attendants carried Colonial bouquets of rosebuds and sweet peas in blender tones.

Mr. Roy Crouch attended his brother, and the groom were seated by Mr. Vernon Porter and Mr. Hugh W. Robertson.

The Lord's Prayer was played by Miss Hilda Kirkby at the organ during the signing of the register.

Afterwards the guests were well-Mr. Crouch is a practising physiotherapist.

Mr. and Mrs. Alex Crouch will reside at Campbell River, V.I., where

FINAL CLEARANCE!
DRESSES ½-Price
A Good Selection of
COTTONS, PRINTED SILKS and PLAIN CREPES
Sizes 11-17 - 12-20 - 16½-22½
Mary Constance
784 FORT ST

TORRID-OIL RANGES
Are the answer to the cry for clean, dependable, easy to regulate oil heat. For the family cooking Torrid-Oil Ranges are now available with all the most up-to-date features including the famous Torrid-Oil burner with Syncro-Matic Mechanical Draft that gives you the correct heat for every cooking requirement.
The Torrid Oil Burner with Syncro-Matic Mechanical Draft. Attachment for oil heating for more than a generation.
Large "Mirror Bright" cooking top
Nuvo's "Torrid Oil" Range in 31 years issue
For baking, roasting, boiling or frying, the Torrid-Oil Range gives you all four at the turn of a dial.
Famous Fawcett "Deep mirror" Oven
ANOTHER FAWCETT PRODUCT
Your Victoria Headquarters for Fawcett Ranges
Vogue FURNITURE HOUSE
AND YATES ST. G3111

FATHER'S SUITS help him create a good impression. He looks smarter, feels on top o' the world when his wardrobe gets extra careful dry cleaning at
Pantorium
QUALITY Dry Cleaning
call E 7155

CLEARANCE OF
MEN'S HATS
DISCONTINUED LINES
MAIN FLOOR
FUR FELT HATS—Assorted colors and sizes. Reg. $6.00 and $7.50. Special to clear $2.95 and $5.00
BARGAIN DEPT.
WOOL FELT HATS—Reg. $1.95. Special to clear $1.00
AUGUST CLEARANCE SALE CONTINUES
Imperial Drygoods
Men's and Women's Ready-to-Wear and Staples
1317 GOVERNMENT STREET

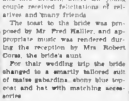
Famous BEATRIX POTTER'S BOOKS For Children
to All Titles
THE MARIONETTE
1815 DOUGLAS ST. PROVE & 1815
Mail Order Service

WHEN CHILD GETS STOMACH-SICK
Bring Relief This Simple Way
Just let Children's Own Tablets "clean out" the stomach and bowels. Then, a few gentle doses of this pleasant, safe laxative are often all sickness needs from the bowels without "stirring up" the stomach. Children like it, mild tasting. Fine, too, for relief of constipation and other minor ailments of young ones from 1 to 12 years. Get Children's Own Tablets today from your druggist. 25c.

Jean Burns
Slips
Panties
Bras
Girdles
Gowns
Pyjamas
1211 DOUGLAS E 2033

"Its from Birks"

If you don't know Diamonds
Know your Jeweller ..
BIRKS are known for Diamonds of Traditional Quality and the best Value in Canada.
Our Certified Gemologists select every diamond personally in the markets of the world for colour... cutting and clarity.
Insurance Certificate provided at no extra cost.
BIRKS
706 YATES
Budget Terms Available 30% Down Balance in Six Months

Victoria's British Fashion Centre

PICCADILLY
IT'S THOSE
"Smoothie" Scotch Sweaters
By "Piccadilly" Again
A NEW SHIPMENT HAS ARRIVED FROM SCOTLAND . . . BE AN EARLY SHOPPER FOR YOURS
It's over a month since we had these "Smoothies" at their new low price range and THEN they were sold out in just one day! Since then, everyone's besieched us . . . "WHEN will you have more?" Well, TOMORROW is when . . . and since you know that NEVER were such lovely sweaters priced so low, you WILL hurry down. Perfectly fashioned, they have the expensive look . . . the downy feel of a fine import, with lengths and necklines on YOU like them. In generous sizes 36 to 48.
• SHORT-SLEEVE PULLOVERS 4.95
• LONG-SLEEVE PULLOVERS 5.95
• CARDIGANS TO MATCH 6.95
IN ALL THESE GRAND COLORS
Navy, Bottle Green, White, Barberry Blue, Surf Blue, Cardinal Red, Pastelle Green, Aqua, Yellow, Powder, Flamingo, Baby Pink, Coffee Brown, Dusty Pink, Jade Green, Black
Piccadilly Shoppe
1917 GOVERNMENT AND FORT G7332
Listen to Piccadilly Parade, 12.15 Daily (Except Sunday) Over CJVI

Newlyweds to Live in California

Left to right, bridesmaids Jean Ashwell and Frankie Wright, the bride, flower girl Sharon Hope and Miss Lorna Arthurs, maid of honor.

A pretty wedding was solemnized Saturday afternoon at St. Johns Church when Kathleen Joy, daughter of Mrs. F. Atkins and the late Mr. F. Atkins of Pendleton became the bride of William, son of Mr. and Mrs. W. Wills, 834 Fernham Avenue, San Carlos, California. Rev. Canon Gerard Brown officiated at the ceremony.

Mrs. J. Arthurs, Colwood Road, decorated the church with summer flowers.

Given in marriage by her brother, Major David Atkins, M.C., R.C.E., the bride was radiant in a gown of white satin, lovely quite simple, fitted bodice and full flowing skirt. Her veil was small, pill-box with ribbon bow, and she carried a bouquet of white gladioli and pink roses.

Miss Sharon Hope, niece of the bride, was flower girl. Miss Lorna Arthurs, groom's cousin, was maid of honor and bridesmaids were Mrs. Frankie Wright and Miss Jean Ashwell. Attendants' gowns were patterned after the same design as the bride's in pastel shades.

Best man was Clarke Hodgson, son of Senator Gilbert Wills was Major and Mrs. R. McFeeters.

A reception was held at the home of the bride's mother.

For a honeymoon trip to California, the bride chose a dress of navy blue silk with purple and green design in navy, green and gold, navy blue coat with matching hat and shoes.

Mr. and Mrs. Wills will reside in San Jose, California.

The pretty bride given away by her father, was gowned in white satin, styled with net yoke, long pointed sleeves and full skirt. Her veiled bodice being ornamented with ribbon roses. A halo headdress trimmed with orange blossoms held her finger tip veil of fine silk net. To complete her costume she carried a shower bouquet of pink and white carnations.

A charming fashion color-note was provided by the bride's attendants. Mrs. Mary Green, matron of honor, wore pastel green, Mrs. Pat Lane, shrimp pale pink, Mrs. Gladys Hadsen was gowned in soft blue. These are The bride's three sisters. Miss Edna Lister, sister of the groom, chose pale yellow for her bridesmaid's dress. All wore bandeaux of flowers to match their gowns and carried arm bouquets of gladioli to harmonize.

Mr. Douglas Jones was best man and ushers were Mr. Ed Burkmar, brother of the bride, Mr. T. Boyle and Mr. V. Simpson.

During the signing of the register Miss Betty Renault sang an appropriate solo.

The reception was held at C.C.F. Hall, where the young couple received guests, standing between plants and baskets of gladioli. The three-tiered cake topped with roses, buds and flanked by lighted white tapers in silver holders centred the table. Mr. H. White proposed the toast.

Leaving for a honeymoon up the Island, the bride wore a black and pink taffeta dress with pale green shortie coat, white accessories and a corsage of carnations.

Mr. and Mrs. Limer will live in Victoria.

Wed in Saskatchewan

Evangeline Edith Daisy Moss, of Shaunavon, Sask., second daughter of Mr. W. Moss, of Victoria, and the late Mr. Moss, became the bride of Rev. David Nelson, second son of Mr. C. Nelson, of Central Butte, Sask., and the late Mrs. Nelson, August 13 at the Apostolic Church, Swift Current.

Following a honeymoon, Rev. and Mrs. D. Nelson will reside in Shaunavon where Rev. Nelson will continue the duties of pastor of Bethel Church.

SOURCE OF DRUG

Cocaine a commonly-used anesthetic is obtained from the bark of the Californian buckthorn tree.

Engagements

Mr. J. B. Lattie, 3159 [illegible] announces the engagement of [illegible] Jean Mary, daughter of Mr. and Mrs. [illegible] Williams, Vancouver, son of Captain and Mrs. W. C. Pilmington, 2200 Vancouver Street. The wedding will take place on Saturday, September 3, 1949, at 8 o'clock p.m.

Mr. and Mrs. Charles Chase, 1838 Lucas Street, Victoria, B.C., wish to announce the engagement of their only daughter, Helen Cecelia to Petty Kenji, son of Mr. P. Kenji, 20 Mainland Street, and the late Mr. Petty Kenji, of Victoria. The wedding will take place at Christ Church Cathedral on September 17, at 7 p.m.

Mr. and Mrs. Herbert J. Lane, 1270 Bowen Place, Victoria, wish to announce the engagement of their daughter, Doris Lillian, to Mr. Alex Beattie, son of Mr. and Mrs. S. Beattie, 2330 Rose Street. The wedding will take place quietly at Centennial United Church, September 15, 1949.

Mr. and Mrs. H. F. Scott, 1871 Fairfield Road, announce the engagement of their daughter, Ruth Marjorie, to Lieut. George Emilio, son of Mr. and Mrs. H. J. Hatch, 932 Rockby Road. The wedding will take place at 8 p.m. September 10, in Christ Church Cathedral, Victoria.

Mr. and Mrs. W. F. Cook, 1280 Balmoral Road, announce the engagement of their younger daughter, Margaret, to Mr. Hansel Lindstrom, son of the late Mr. and Mrs. E. W. Lindstrom, Watrous, Sask. The wedding will take place at the First Baptist Church on Friday, September 16, at 8 o'clock.

Mr. and Mrs. F. W. Middleton, 1366 Fairfield Avenue, Victoria, B.C., wish to announce the engagement of their daughter, Barbara Colleen, to Donald George Kendall, son of Mr. and Mrs. G. Kendall, Vogloer B.C. The wedding to take place at the First Baptist Church at 7.30, September 16, 1949.

Mr. W. J. Bennett, 2327 Admiral Road, wishes to announce the engagement of his only daughter, Florence Mae, to Laurence Charles, only son of Mr. and Mrs. Charles H. Webb, 3801 Carey Road. The wedding will take place at St. Mark's Church, September 3, at 7.30. Rev. A. P. Willis officiating.

Attendants Wear Rainbow Colors

At 4 o'clock Friday afternoon, August 19, Mr. and Mrs. Robert Whiskey, 2281 Fort Bay Road, announce the engagement of their only daughter, Marion Bernice, to Harley Clifford Howard, son of Mr. E. Curtis, Seattle, Wash. The wedding will take place at 8 p.m. on Sep. tember 10 in Oak Bay United Church.

Mr. and Mrs. F. Berezny, 2107 Howard Street, wish to announce the engagement of their eldest daughter, Frances, to Mr. J. D. Prathersteine (R.C.N.), of Ottawa, Ont. The wedding will take place at Belmont United Church, Friday September 2.

Mr. and Mrs. H. E. Burnett, 307 Constance Avenue, wish to announce the engagement of their second daughter, Thelma Rosella to Kenneth Roger Bishop, son of Mrs. C. L. Bishop, 1124 Queens Avenue and the late Mr. Bishop. The wedding will take place on Saturday September 17, at 3.30 at St. John's Anglican Church.

Announcements to appear under this heading will be arranged at the Colonist Office. Telephone 8920, between 10 a.m. and 4 p.m. daily, and 10 to noon on Saturday. Charge is at the rate of 50c per line per insertion.

★
LITTLE DIPPER
Rich Chocolate Cake
LITTLE DIPPER
Tangy, Golden Gingerbread
LITTLE DIPPER
Smooth, Delicious White Cake
Made in B.C., Little Dipper Cake Mix. Is the easy, modern way to make your home-baked cakes delicious every time.

NEW FACES FOR OLD
When your surface skin looks forever old and tired, it's time to peel away the old one. Thousands of society and career women are thrilled with the different action of Nanette Astringent Cream. It temporarily contracts the tissue surface skin, reduces the prominence of pores, smooths wrinkles, makes eyes sparkle younger and brighter. Nanette Astringent Cream gives the pores, relaxes perspiration—you make up looks fresher, clings longer. Pick up a bottle today. At cosmetic counters everywhere.

School and College Season Will Soon Be Here!
Give Two and Three Piece
Pen and Pencil Sets
by PARKER WATERMAN SHEAFFER
Whichever one you are about ever so fussy, we will give you a smooth, easy-to-write, and long lasting pen and pencil set.
2 PIECE SETS from $5.30
3 PIECE SETS from $16.75
SINGLE INK PENS from $3.75
SINGLE BALL POINT PENS $1.00
SINGLE PENCILS from $2.15
Little & Taylor
Jewellers
Phone 1312 Fort at Broad

Furs—New at Low Prices
. . . the Lowest-in Ten Years!
Yes . . . time to save money, love a bargain then you will find the good news with which our annual August furs event continues . . . Yes . . . for prices are down and our fur selections are more beautiful than ever.
FOR EXAMPLE
Persians from $250 to $875
Coats from $89.50
Muskrat and Squirrel $395
and many other popular furs, too numerous to mention, at new low prices.
Choose your fur now . . . a small deposit will hold it until storage and alterations suit your convenience.
FINE Fosters FURS
753 YATES ST.
FURRIER SINCE 1895
Affiliated with Viking Fur Mfg. Co. Vancouver

BOTH GET CREDIT
In Spain and Spanish-speaking countries a person's surname comes from both father and mother. If your father's name is Jones, then your name is Smith.

ALTERATION SALE
STORE OPENS MONDAY 8:30 A.M.
M&M

FURNITURE SPECIALS

We have continued to serve Victoria during our extensive remodelling program and our showroom furniture although not damaged has been exposed to heavy dust. All showroom chesterfields have been vacuum cleaned, but we offer them at substantial reductions to clear all remaining stock. THIS IS AN OPPORTUNITY YOU WILL REMEMBER!

Kroehler Sectional CHESTERFIELD
4-Piece Sectional Chesterfield consists of two end sections and two centre chairs
1 Suite Green Mohair.
1 Suite Grey Mohair
There is no substitute for Kroehler Quality
REGULAR $345.00. Marked Down $40.00 to $305.00

3-Piece Davenport Suite
Suite consists of the ever-popular and practical Bed Davenport with two comfortable chairs. All covered in plain wine tapestry with piped edge.
REGULAR $139.50 ONE ONLY $99.50

2-Piece Kroehler Chesterfield
This is a fine Kroehler Sectional Chesterfield, covered in attractive novelty green. Very slightly marked
ONE ONLY $139.50

3-Piece Velour Chesterfield Suite
One suite is green and one is blue and the velour is the fine quality used by KROEHLER. Each suite has the exclusive KROEHLER cushioned construction. A LONG-WEARING BARGAIN YOU WILL REMEMBER! REG 232.00 SPECIAL $197.00

3-Piece PERIOD-STYLE CHESTERFIELD SUITE. A beautiful suite with two pieces in wine silk tapestry and the second chair in contrasting green. ONE ONLY — REGULAR $368.00 $235.00

3-Piece RED VELOUR SUITE with full cushioned construction—exclusive to KROEHLER. MARKED DOWN $28 — REGULAR $287.75 $259.00

5 BEDROOM SUITES
Have been almost hidden by the contractor's ladders, etc., etc., etc., but we've repolished them and marked them down. They're good suites at CLEARANCE PRICES.

BLEACHED MAHOGANY 4-PIECE BEDROOM SUITE
Comprising 42-inch Vanity, 4'6" Bed, Bench and Chiffonier
REGULAR $175.00 Marked Down $38.00 to $137.00

TOASTED OAK "TWIN" BEDROOM SUITE
Two Beds 37" Vanity 47"x40" with plate glass round mirror, Chiffonier, Night Table and Bench.
REGULAR $365.75. Marked Down $91.75 to $274.00

LIGHT OAK FINISHED 4-PIECE BEDROOM SUITE
Vanity with tilt mirror, Double Bed, Chiffonier and Bench
REGULAR $163.00. Marked Down $44.00 $119.00

4-PIECE WALNUT BEDROOM SUITE
Modern design suite consists of Double Bed, Vanity with 30" round mirror, Chiffonier and Bench.
Regular $155.00
ONE ONLY $99.50

4-PIECE LIMED OAK BEDROOM SUITE by "Knotchel"
Suite is only very slightly soiled at the sills where it does not show. Double Bed Vanity with plate glass mirror, Chiffonier and Bench
REGULAR $229.00 Marked Down $60.00
Special $169.00

BUY ON Mc & Mc EASY TERMS
EASY TERMS TO SUIT YOUR BUDGET
PHONE G 1111
McLENNAN McFEELY 1400 BLOCK
M&M
E. PRIOR LIMITED GOVERNMENT ST.

Seattle C.Y.O. Group Arrives for Week-End Here

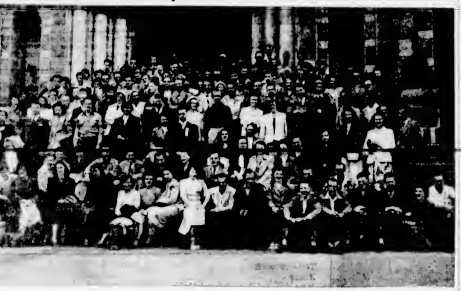

—Colonist Photo

Victoria Catholic Youth Organization members are hosts this week-end to 145 members of the Seattle organization. The picture shows the group on the steps of the Parliament Buildings shortly after their arrival yesterday afternoon.

Mac Phyllis White Married At St. John's Anglican Church

A wedding of considerable interest on the Island took place in St. John's Church, when Mac Phyllis, younger daughter of Mr. and Mrs. C. M. White, 1011 Cook Street, became the bride of Mr. William Albert Dennis, only son of Mrs. W. Dennis, Duncan, and the late Mr. Dennis.

Rev. Canon Hodge officiated. The young bride was given in marriage by her father. The dark-haired bride was lovely in her Dusty pink wedding gown of lace and taffeta. Fashioned with a full skirt, fitted bodice featured lily-point sleeves and a Medici collar of tinted lace, while self-buttons emphasized the slender waistline. The full-length bridal veil of embroidered net matched from a crown of seed pearls. She carried a shower bouquet of scarlet and white carnations. Her only jewelry was a string of pearls, a gift from the groom, and of the groom.

Mrs. R. Maxell, who was her sister, matron of honor, chose mauve lace over taffeta, styled with fitted bodice, neckline and brilliant skirt. Her flowers, also of Peonies, Dahlias, Dianthus, were a pink and white posy of sweet peas, tied with pink taffeta, the ribbons streaming to the floor. Mr. Maxell was best man, while the ushers were Mr. Jack Lowe and Mr. Ken Dennis. Both attended

—Mayne Photo

Mr and Mrs. Stanley William Gow whose marriage took place at the home of the groom's mother, Mrs. C. Raines, 3377 Ellision Avenue, recently. The bride is the former Jean Graybowski of Victoria. Rev. T. H. McAllister performed the ceremony.

Married Recently

Wears Groom's Gift of Pearls

The gift of white pearls presented St. Paul's Naval and Garrison Church Friday evening for the marriage of Beverly Joan, elder daughter of Mrs. and Mrs. J. N. Pawley, 895 Fullerton Avenue, to Henry Frank Jarvis, younger son of Mr. and Mrs. L. Jarvis, 931 Southgate Avenue. Rev. Dr. H. H. Coral performed the ceremony and the traditional wedding music was played by Mr. Cecil Hunter.

Given in marriage by her father, the bride was lovely in white satin, featuring a yoke of nylon sheer edged with lace and embroidered with pearls. Her puff sleeves and bouffant skirt flowed out to reveal rows of ruffles. A Juliet cap set edged with lace which pillowed finger tips length. The groom's gift, a single strand of pearls, was her only jewelry and he carried a white prayer book to pair with a white orchid.

Attending the bride were her sister, Miss Mary Lou Pawley, maid of honor, in bluish pink; Mrs. Brenda Hill and Mrs. Isabel McIntyre, wearing mauve and blue respectively. Their gowns were similarly styled in nylon net over taffeta with bustle backs. Their chapel veils, held with bands of velvet flowers, and long mits matched their frocks. All carried Colonial bouquets of roses and pastel sweet peas. Little Karen Pinder, cousin of the bride as flower girl, was charming in pale green taffeta with bond of pink flowers in her hair. She carried a Colonial bouquet. Mr R F Ritchie was groomsman and ushers were Mr William Pope and Mr. John Gerrit.

Parents of the young couple welcomed friends to the reception held at Tennis Pavilion. The three-tiered cake flanked with white candles graced the flower-decked table. Mr. R. H. Hill proposed the toast. The honeymoon will be spent at Wallace Island. Going away the bride wore a three-piece suit of powder blue gabardine with navy blue and white accessories and an orchid corsage. The couple will live in Victoria.

To California On Honeymoon

Mr and Mrs. Thomas Joseph John are motoring to California for a honeymoon following their wedding August 18 at Gorge Presbyterian Church.

Rev. T. H. McAllister performed the ceremony uniting Joan Marie, daughter of Mrs. M. Fraser, Gorge Inlet Avenue, and the son of Mr and Mrs. J. John of Sidney, V.I.

The pretty bride given away by Mr. E. Logan, was crowned in white lingerie satin styled with sweetheart neck, lily point sleeves and full skirt. Her veil of filmy illusion net was held by a coronet of seed pearls. She wore a double strand of pearls, a gift of her husband, and carried a shower bouquet of red roses and gardenias.

Miss Patricia Massingham, wearing pale pink moire with matching bandeau and long mits, was the bridal's only attendant. A Colonial bouquet of pale pink and white carnations completed her costume.

Little Judy Carr, wearing a period gown of primrose moire trimmed with mauve lace and ribbon was a sweet flower girl. Her hat and mits matched her frock and she carried a miniature Colonial bouquet of yellow dahlias and mauve sweet peas.

Mr Benny Elwell supported the bridegroom, and ushers were Mr William Edwards, brother of the bride, and Mr Bruce McIntyre.

While the register was being signed Mr. Douglas Park sang "All for Joy Be Thine". Mrs. P Holmes was at the organ.

At Hampton Hall the bridal couple stood beneath a decorated arch to receive their friends. Mr. E. Logan gave the toast to the bride. Mr Cecil Heaton played piano selections during the evening.

For her travelling costume the bride chose a white dressmaker suit with touches of lace, peach-colored shortie coat white hat trimmed in the same shade white accessories and a rosebud corsage.

The young couple will make their home at Sidney.

Say Old Machines Not Air Saucers

WASHINGTON, Aug 20 (AP) — The United States Air Force said today that two old machines found in a Maryland tobacco shed yesterday "have absolutely no connection with the reported phenomena of flying saucers."

The announcement ended speculation that the contraptions may have been early experimental models of the strange objects that had been reported whizzing through the air from time to time.

Predicts Women Will Wear Blue Fur Coats, Accessories

By PHYLLIS BATTELLE
International News Service Staff Correspondent

NEW YORK Aug 20 (INS) — Fur designers this Fall are offering the co-ed a more exciting set of "three R's" than she's used to. Raccoons, rah-rah and rodentcoats.

The raccoon coat last seen on a flapper with a megaphone is coming back.

The low fur price, last seen on an age-yellowed newspaper ad, is doing a comeback.

New York furrier predicted today the entire picture will change within the next two years, and (this) by 1951:

1. Women will be wearing colored dyed furs.

2. They will have fur shoes, handbags, hats and scarves.

3. They will wear furs 12 months out of the year.

Miss Dorothy, a veteran clairvoyant in the fashion-trends business has predicted correctly for the past ten years.

She introduced blue-dyed furs two years ago. She promoted bib or three-quarter-length coats, and they're now accepted as practical. She advocated fur accessories, and they're becoming more popular by the season.

"I never remember prices, being lower on fur coats," said Miss Dorothy. "And I remember back to more than a quarter of a century ago. That means women will be more and more able to afford a commodity that is currently more a practicality than a luxury."

Proof of the practical trend, she said, is the return of the raccoon.

Miss Dorothy claims Raccoon fur coats this Fall, and for many seasons to come, will be in the younger fur set, what sables are to the mature set — the best well-wearing and good-looking fur.

"But raccoons won't be 'wrack-coats,' like they were in the flapper era. They'll be good enough for college dances, and rugged enough for walks on cold, windy afternoons."

While raccoons are becoming popular for the college crowd, Miss Dorothy predicts that blue-dyed coats in classy types of fur will reach the high-price rank with women.

"This," she points out, "is because the color blue is the one all male flatters most any complexion on her coloring.

"A woman with grey or white hair once was called 'naughty' if she tinted her hair blue. Now she's called 'chic'."

By the same token, said the designer, blue furs will gain a small reputation.

In spite of her belief that blue furs will be most popular, Miss Dorothy has passed that stage in timeliness and will introduce red hue as high-style for Fall 1949. She will also show shoes, neck scarfs, handbag-hats and helmet caps in all types of fur.

"But my newest idea," she said, "is the clipped fur apron to wear over wool or silk dresses. Strictly a luxury-novelty, but I like the idea."

Returning to the practical as Miss Dorothy always does, she described the newest fur coat silhouette as being narrow and curved through the shoulders, straighter and less full through the hips, small at the waist, and most practical in a three-quarter or bib-length version.

Mrs. Jo Anne can buy a $200 dress and think nothing of it. But Mrs. Joe's relish table, silverware and furs. When this see a smile to come, will be in the younger set, they want to know that

New Cook Book Issued For Tourists' Appetites

WINNIPEG, Aug 20 (CP) — A cook book issued by the Junior Chamber of Commerce "to acquaint Canadians with distinctive Dominion dishes" has excited what it considers the most interesting dish from each of the 10 provinces.

Compiled with an eye to the palates of United States tourists, the 10 recipes comprise an interesting and varied menu for any tourists travelling across Canada.

The booklet aims at helping members of the junior chambers to make every United States visit to Canada "an adventure in good eating."

Containing a recipe for each province, it suggests popovers supreme as a distinctive dish for Manitoba.

For Alberta there is beefsteak pie, while the dish designed to provide adventure for Americans in Saskatchewan is baked macaroni and cheese.

Other provinces British Columbia, Lion's Gate pancakes; Ontario, blueberry crisp pudding; Quebec, Laurentian family soup; New Brunswick, Perlicoulac baked beans; Nova Scotia, Annapolis apple pudding; Prince Edward Island, Charlottetown clam chowder; Newfoundland, Corner Brook cod with pork scraplets.

Ingredients for Manitoba's tourist

Cornelius Hotel
SEATTLE
Close to everything but away from noise. Different. Fireproof. Beautiful kitchens. Cafe-an. Moderate. Located at parlor rooms. Four blocks from C.P.R. dock. Convenient parking. Three blocks north of Bon Marche. Finest hotel rooms.
THIRD at BLANCHARD
Phone EL 2888

The LOW Chair is the SAFE Chair
BABEE-TENDA*
For Feeding or Play
Modern mothers prefer this low, lock-armed TENDA* with its patented safety features. Sanitary, footrest adjustable for comfort. Certified approved. Converts to handy play table. Phone or write for free folder or demonstration.
Grand Gift for new mothers
ON DISPLAY FOR DEMONSTRATION AT 710 YATES
FOR 4 DAYS ONLY — AUGUST 22 TO 25
Through the Courtesy of
KING'S SHOES, LTD.
Dealer
G. H. HODGSON, 3044 ORILLIA ST. B 1742

REPAIRS TO ALL MAKES
RENT
$5 PER MONTH
SAVE ON CLOTHES
SAVE ON $
SAVE YOUR HEALTH
A. E. TAYLOR & CO.
BUY
LARGE RANGE OF PRICES
CALL AND ENQUIRE RE SPECIAL TERMS
2 WEEKS ONLY
PHONE G3021
816 FORT

TURN YOUR OLD GOLD INTO CASH
K. A. McLeod Co. Ltd.
1728 OLD GOLD ARCH.
Now Located at 1111 Douglas

BACK TO SCHOOL!
In Style . . .
And with style at W. & J. Wilson's comes the unfoundtonded quality that means real value, distinctive smartness and additional wear.
FOR BOYS
Navy Gabardine Trench Coats, Gray Flannel, English cloth Sports Coats, Slacks, everything in Shirts, Socks and Hose. Sweats and Jerseys and three Shirts in gray flannel and white broad cloth.
FOR GIRLS
Sweaters, Pullovers and Cardigans. Coats, tartan and plain wool, also camel hair and wool, in a complete range of sizes.
For pre-primary . . . Knowood 3-piece legging sets.
School uniforming and luggage for leading private schools.
W. & J. WILSON
VICTORIA, B.C.
1221 Government St.

Chaplin's
FUNERAL
Chapel
Ask for Chip Holder on Programmes. Professional Service
Modern Chapel
Separate Chapel Church Ceremonies
G 5512

NOW YOU CAN GET DUZ
The Famous "Does-Everything" Soap for Washday!
NO SOAP ON EARTH BEATS DUZ AT GETTING CLOTHES CLEAN!
NO SOAP ON EARTH BEATS DUZ AT GETTING WHITE THINGS WHITE!
YET DUZ IS SAFER FOR COLORS THAN ANY OTHER GRANULATED LAUNDRY SOAP!
Yes, now you can get the famous soap that's made especially to do everything in your wash! It's Duz—and there's not another soap in the world like it!
Just see the amazing whiteness Duz gives even the dingiest, time-yellowed sheets and towels! See how clean, how fast Duz does even the grimiest overalls! And yet, Duz is safer for pretty colored washables—dresses, play clothes, slips—than any other granulated laundry soap!
It's hard to believe that one soap can do so much—yet Duz does it! So get a big red box of Duz today—use those heaps of real, soapy-rich suds for everything in your next big wash!
A PROCTER & GAMBLE PRODUCT
DUZ
DUZ does Everything IN THE FAMILY WASH!

Fire in Idaho Rages Fiercely

McCALL, Idaho, Aug. 20 (CP)—A roaring forest fire in 7,400-foot deep Bell's Canyon of the Snake River spread over 600 acres today.

Slim Visser, fire dispatcher of the Payette National Forest, said 250 men either are at the scene of the blaze or are on their way to the steep rocky gorge.

HONOR WOMAN PASTOR

TILSTON, Man. (CP)—Mrs. Grace Anderson, pastor of the United Church here for the last eight months, was honored by the women's organizations recently. Mrs. Anderson was given several farewell presents before she left for Ontario.

New Vitamin Under Study

CAMBRIDGE, England, Aug. 20 (Reuter)—Scientists have found a new vitamin, but don't yet know what it does.

Its name is biocytin, and it is colorless. Only a tiny amount of it has been produced yet in pure form. Eight tons of yeast extract

Young Cyclists Head Up-Island

Obviously quite happy about their trip so far are these three young cyclists who have come from Vancouver to Make bicycle tour all Island. Yesterday morning they left city for "as far north as we can go," and on their return they will leave from Sidney for Sayweon, and hence to their homes. Pictured left to right, they are: Ralph Forster, Vancouver; Herb Heyward, Vancouver, and Warren Geiger, Lethbridge, Alta. That pan on centre bike will be used as gold-seeking venture the youths have planned for "somewhere up-Island."

New Zealand Seeking Unity For Industry

AUCKLAND, N.Z., Aug. 20 (CP)—In a bid to improve relations between workers and employers, New Zealand's Labor Government has formed an industrial relations bill to promote closer co-operation in industry.

The chief proposal is the establishment of an industrial advisory council, some of whose duties include recommendations on incentive payment and profit-sharing schemes, the safety and health of workers, apprentices for workers, and the setting up of voluntary factory committees and other employer-worker organizations.

The council will consist of a chairman appointed by the Government and permanent representatives of both workers and employers. Their recommendations will be made to the Minister of Labor, who will decide on the practicability of the proposals.

CAN APPOINT COUNCILS

The Minister will also have power under the legislation to appoint advisory councils for any specific industry or locality. The general council will encourage the setting up of committees of workers and employers in factories throughout the country to promote friendly relations and discuss any grievances.

A clause in the legislation gives the Minister of Labor power to appoint an arbitrator to rule a compulsory conference of parties whenever a strike or lockout exists or is threatened.

Profit-sharing schemes have for some years been part of the policy of the opposition, the National Party, so that they are likely to be prominent in the industrial scene whatever the result of the general election toward the close of the year.

IT TOOK A LONG TIME

LEOMINSTER, Mass. (AP)—A book 57 years overdue was returned to Leominster Public Library during a "free week on books overdue."

J. Van Maanen & Son

We Specialize in Fine Watch and Jewelry Work

733 PEMBERTON BLDG. G 4921

FOR BRUSHES OF QUALITY, SERVICE AND LASTING WEAR BUY KENTS OF LONDON

New Stock Just In at

OWL DRUG CO., LTD.

A. R. CROSS, Manager

Prescriptions Specialists for Over Fifty Years

PROMPT DELIVERY SERVICE

CAMPBELL BUILDING, Corner Douglas and Fort—G 3119

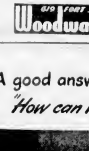

LATE PLANTING GREENS

Cauliflower, Kale, Brussels Sprouts and Cabbage

SEEDS TO PLANT

Carrots, Beets, Perpetual Spinach, Chard, Winter Lettuce, Parsley

BULBS — Tulips and Hyacinths

SPRAYS AND DUSTS

Aero — Tomato Dust — Kilospray — DDT Flower Spray

FERTILIZERS — Vigoro and Vitaleaf

G 5-5616 Woodward's Florists 1037 Fort St.

See Fire Ways to Destroy Earth But Doomsday Still Long Way Off

By GORDON A. STWATER

Curator, Hayden Planetarium, N.Y.

NEW YORK, Aug. 20 (AP)—Astronomers, searching the heavens with new giant-sized telescopes, have been learning new things about the end of the world.

They believe today that the end of the world is an astronomical possibility. They even envision five different ways in which it could happen.

But the chance that any one will happen is remote—extremely unlikely in our time.

Recently, one of those possibilities as to how the final curtain might be drawn was emphasized by the discovery of a new planet within our planetary system. This minor planet, or asteroid, was first sighted June 26 by the Palomar Observatory on Mt. Wilson, Calif.

CLOSER TO SUN

Travelling at twice the usual speed of such celestial bodies, the new asteroid, about one-tenth of a mile in diameter, comes closer to the sun than any previously-seen minor planet—within about 22,000,000 miles.

Conceivably this asteroid could hurl the orbit of the earth or it could collide with the sun.

Either of these cosmic catastrophes would wreak havoc upon the world.

The fact is, that our planet, as they figure it, has been revolving around the sun for more than two billion years.

It's scientifically reasonable to assume that the earth will continue her celestial journey for many more billions of years.

SEE FIVE WAYS

As a matter of astronomical speculation, however, the men who search the skies consider five different ways in which "Doomsday" might happen.

Every year more than ten stars unexpectedly and without preliminary indication, explode and burst into new stars. These "novas" pack intense energy tremendously surpassing those of their normal state.

If this happens to our sun, the earth would shrivel up in quick scorching death.

Classical theory maintains that the cooling of the sun is another eventuality, unless it has some unknown and inexhaustible means of renewing its energy.

In this event, Arctic chill will grip the world and, as the temperature gradually sides downward to a few degrees above zero, life will be wiped out and the earth will evolve into a bleak, frozen planet.

TO LAST LONG TIME

But even at its present enormous rate of emitting life-giving heat and energy, the sun is good for many billions of years.

Despite the infinite area of space, traffic accidents have been known to happen to travelers roaming its lanes. Suppose a hit-and-run star roaming through the celestial sphere should collide with our sun.

The resultant tragedy would virtually all the planets in the solar system.

Or should a fiery, flaming-tailed runaway comet approach the earth at a terrific speed the wanderer would come closer and closer until it struck with utterly destructive impact.

Neither of these possibilities presents a very pretty prospect, but a hind-on million between the earth and a huge comet is highly improbable.

MOON POSSIBLE DANGER

The friendly man in the moon has always represented a symbol of romance to our younger generations but the earth's gravity pull could turn him into a monster of devastation.

Actually there seems little cause for worry

Anyone told that he can "wait until doomsday" has a long, long wait.

For us, for millions of generations hence, the earth's end is merely a subject of speculation.

STRONGBOY PAY UP

LEWISTON, Idaho, (UP)—Richard Rogers, 18-year-old strongboy, was fined $50 and damages after admitting he ripped six highway signs out of the ground with his bare hands just to show his pals he could do it.

TELEPHONE E 2513

Harold S. Timberlake

Norman T. Johnson

OPTOMETRISTS

HAVE YOUR EYES EXAMINED REGULARLY

APPOINTMENTS: 9 to 5

647 YATES ST.

AUGUST SALE SPECIAL

2-PIECE MODERN CHESTERFIELD SUITE

Large, modern arms in the muted shades of the strong velvet. Choose from dusty rose, green, turquoise or wine

LARGE, MODERN 2 PIECE SUITE, ONLY 139.50

AUGUST SALE E 2422

CHAMPION'S

EASY TERMS 727 FORT

A good answer to "How can I get to sleep?"

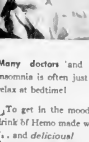

Many doctors and psychologists agree that insomnia is often just a case of being unable to relax at bedtime!

To get in the mood for sleep, try this: a hot drink of Hemo made with milk! Ahhh, s-o-o-thing . . . and delicious!

Hemo, Borden's famous food "drink," contains added vitamins and minerals for keeping health:

Look for economy-priced Hemo at your food or drug store. Relax tonight : : : with Hemo!

Look at the vitamins and minerals in Hemo!

The Hemo in 2 average servings contains

Vitamin A	4,000 Int. Units
Vitamin D	400 Int. Units
Vitamin B1	1 mgm.
Riboflavin	2 mgm.
Niacin	10 mgm.
Iron	14.7 mgm.
Calcium	374 mgm.
Phosphorus	288 mgm.
Protein	2.8 gm.
Carbohydrates	30.29 gm.
Fat	1.73 gm.
Calories	148

If it's Borden's it's GOT to be good

© The Borden Company, Limited.

Borden's Hemo

Delicious vitamin-mineral food drink

Use Oxygen In Treatment For Hangover

WASHINGTON, Aug. 20 (NANA)—Inhaling oxygen for a hangover became a rather common practice in the Air Corps during the war.

The apparent efficacy of this treatment was observed by two University of Pennsylvania psychiatrists—Drs. C. Nelson DeFoe and Harold P. Rogerson—who introduced it experimentally in their own clinics.

They have just made a report on results with 100 cases ranging from extreme drunkenness to delirium tremens.

EFFECTS GOOD

The effects of oxygen, they claim, have been exceptionally good—on the whole, considerably better than are obtained with sedatives. There is weighty evidence, they say, that alcoholic intoxication and the similar condition induced by lack of oxygen are basically similar.

"In our experience with alcoholic patients prior to the use of oxygen," the report states, "we have found sedatives to be a necessary evil, but their use essential. Since the institution of oxygen therapy with severely intoxicated patients, we have been able to treat 100 cases successfully without sedatives.

"The group includes some recidivists patients formerly treated by means of sedatives and other measures, but without oxygen. Almost invariably they prefer oxygen. The reason they give is that they experience a hitherto unknown clearing of the mind. They feel less tense and less insolent or apathetic and suffer less from agitation and anxiety. They state that they are more comfortable than on the former therapy of sedation."

"Build B.C. Payrolls"

DELICIOUS SUMMER SALAD

Try a tempting fruit salad for one of these Summer-day family meals. Then top it with whipped cream . . . remember Pacific Milk whips so easily and it's economical too. Here's all are on the familiar "Pacific" label.

PACIFIC MILK

Irradiated and Vacuum Packed

ANNOUNCING "TRANSCONTINENTAL" AIR COACH SERVICE

ONE WAY — VICTORIA-NEW YORK (via Seattle) $103.90

MINNEAPOLIS ST. PAUL $62.90

DETROIT $93.90

Convenient Daily Departures (Further Details on Request)

LOW AIR FARES TO GREAT BRITAIN

AIR-COACH TO NEW YORK IN CONVENTION TRANS-ATLANTIC AIR LINER TO FRANKFURT (Germany) $631.90

TO LONDON $653.90

Accommodation immediately available and return tickets from Great Britain "OVERSEAS TOURS"

Write attractive European Tours—"Independent or your own course" information booklet (library) all details cheerfully arranged.

For "Personalized" Service CONTACT

CAPITAL TRAVEL SERVICE

206 Bower Trust Building

B 1411 & 5070

C. S. Blaney, Jr.

Assoc: WILMER BEN BOAT

VICTORIA BOOKING OFFICE—"HARBOUR BOX SPENCER BOWL"

Regular 70c value Yours for only 35c

Hemo Gyro Mixer and measuring cup

Special to Hemo users! Supplies limited—act fast! Send coupon from tin of Hemo tin, and 35c. Your Gyro Mixer will be mailed to you immediately!

Sun Ray

VENETIAN BLINDS

808 QUEENS STREET

FOR FREE ESTIMATES

PHONE 5 4821

Don't forget ...You do Half a Day's Work on your Breakfast!

The cereal share of your breakfast should do much more than please your taste. It should help supply nourishment to fit you for half your day's work!

Post's Grape-Nuts Flakes do both. Wonderfully appetizing, they supply the kind of nourishment all busy people need daily.

Post's Grape-Nuts Flakes give you the famous, malty-rich Grape-Nuts flavor in the form of crisp, golden-brown flakes. It's different from any other cereal flavor in the world . . . a favorite with both young and old.

They supply "get-up-and-go" nourishment that helps you to work or play—useful quantities of carbohydrates, proteins, phosphorus, iron, and other food essentials.

Grape-Nuts Flakes are so good for you . . . taste so delicious . . . because they're made not from one but TWO golden grains—meticulously wheat and malted barley—specially blended, baked and toasted for appetizing food value and grand flavor.

Next time at your grocer's, ask for

Post's Grape-Nuts Flakes

A Product of General Foods

In Regular Size and Big Economy Package

Recipes for TASTY cookies and other good things on the package

British and Empire News

Expect Night Classes in Britain To Draw 2,000,000 During 1949-50

LONDON, Aug 20 (CP)—Two million Britons are expected to spend the long Winter evening at school in 1949-50.

One million men evening classes

Two music, wrestling, Esperanto, chess heraldry and fly-fishing

The student also can learn about income tax, infant care, lace-making, legal aid, the care and breed-

By providing instruction in purely recreational activities such as chess and wrestling, the local authorities are following the rule of the Education Ministry. The Education Ministry has asked local authorities to increase night-time occupations in "organized cultural training and recreative activities" considered suitable for persons over 18 years old, the minimum age for leaving school.

In Birmingham a typical class will be opened on all aspects of angling, including coarse and fly-fishing. Glasgow already has instruction on angling but it is limited to fly-fishing.

ber increased substantially. An additional 500,000 students may enroll this year.

That night courses are arranged by Britain's 146 local education authorities. Subjects include jazz

course requested by ten or more students.

MANY LONDONERS

Nearly 200,000 Londoners went to night school last year. Fees ranged upward from 1s 6d (30 cents) a course, contributing about £20,000 ($100,000) towards the total cost.

Cost for the London area was estimated at £700,000, half of which was entered by a Ministry of Education grant.

"These evening classes are one of the most popular forms of education," a Whitehall official said. "It's not unusual to see a youngster of 17 in the same class as a man of 70."

Seek Plan to Preserve Beauty Of Famous Old Homes in U.K.

LONDON, Aug 20 (CP)—How best to preserve Britain's country houses of historic or architectural interest is engaging the attention of the Government.

Private owners are running a losing race against rising taxation.

Sir Stafford Cripps, chancellor of the exchequer, has set up a committee to study the question. It will make recommendations for maintenance and use of houses which might otherwise be thrown

these demands this far has been met from among less valuable properties.

The Cripps committee will search for means to keep for the nation outstanding country houses whose owners stand in danger of losing them. Experts believe this is possible only if the Government is prepared to step in with financial aid on a large and permanent scale.

KEEP NATIONAL MONUMENTS

The committee probably will work in this field. The Ministry of Works, a Government department, concerns itself mostly with castles, abbeys, palaces and other historic buildings which are national monuments but have little scope for modern uses.

The National Trusts have specialized more in taking over buildings suitable for occupancy. The trusts are voluntary bodies depending upon public financial support of their activities.

They try where possible to maintain

beauty and historic value destroyed.

BIG PROBLEM

The big problem is to preserve unity between the house and the grounds in which it stands. This is upset when the land is divided into small holdings or the buildings allocated to commercial undertakings.

A strong market exists for houses which can be turned into hotels, boarding schools, hospitals or youth centres. But for the most part

and formal life in the mansions they take over. Often they substitute the owner, allowing him to continue to live there providing he allows the public access to the house and grounds at appropriate times.

COUNCILS ACTIVE

Town councils also have been active in helping preserve houses which lie within or near their boundaries. One recent decision concerns historic Hatfield House, seat of the Marquess of Salisbury in Hertfordshire, and the old town of Hatfield.

A new town is being developed in that area, north of London. The Hertfordshire County planning committee found that the house and the

Singapore Men Plan to Study In Dominion

SINGAPORE Aug 20 (CP)—C. E. Jansen, a teacher in the Serangoon School here, and Roy Pereira, of The Singapore Straits Times, have been awarded fellowships for six months' study in Canada.

teaching. Jansen, while Pereira will study the internal organization of large newspapers.

The fellowships were granted under joint auspices of the United Nations Educational, Scientific and Cultural Organization and the Canadian Council for Reconstruction.

The Canadian awards are open to persons already established in their professional experience and certainly are more fully to the reconstruction of their country.

The fellowships cover cost of travel from Singapore to Canada and return, accident and health insurance, living expenses at the rate of $150 a month, and provision for meeting expenses connected with study, including such travel within Canada as is considered necessary

Fear Ravages Of Tiny Animal

WELLINGTON, N.Z., Aug 20 (CP)—New Zealand has placed a rigid ban on the importation of the tiny hamster, the mouse-like little animal widely raised as a pet in England and North America.

Giving a warning that he would prosecute for a year's imprisonment anyone trying to smuggle one of the animals into New Zealand, Minister of Internal Affairs W. S. Broadley stated that the hamster cannot be made a native because there are already in New Zealand.

"Indications are that a hamster couple could breed an army 25,000 strong among before 1950," he added. "Each hamster eats up to 100 pounds of food a year and the damage they could inflict will be readily appreciated.

EYNESFORD, Kent, England (CP)—Scientists have put 600 Siberian rats on a diet in an attempt to make them "lachrym" a disease which kills thousands of them within a few minutes of birth.

Giraffes Meet In Death Fight

PRETORIA, South Africa, Aug 20 (CP)—Two giraffe bulls battled it out recently in Kruger National Park, before a crowd of spectators.

They fought like horses, rearing to slash with their hoofs. Then they separated a few yards and the larger bull charged with his long neck lowered.

He caught the other bull just below the ear. The female bull, wounded, staggered to its feet and then dived for cover of the crowd. The victorious bull rejoined the waiting cows

Famed School Changes Status

SOUTHFLEET, Kent, England, Aug 20 (Reuters)—Eagle Church of England school here which flourished before many famous public schools came through to go to taxpayers' cost, by the Kent Education Authority. It will be merged into the general public education system.

It is believed to be the oldest village school in England and was founded and endowed in 1651 by Sir John Sedley, the village squire. He started the school with £2,000.

The original Tudor structure remains intact. Over the doorway the coat of arms of Sir John Sedley can still be seen.

In the old days the ruler stipulated that a dollar should pay one shilling when admitted and three pence every three months. Those who could not read were required to pay two pence a week instead of a shilling a year.

Country Villages in Britain Centre of Political Activities

LONDON, Aug 20 (CP)—While Whitehall dozes in Summer heat and ministers of the Crown drift slowly back to town from holidays abroad, the focus of political activity shifts to country villages.

One example can be found in Gloucester, Gloucestershire, a pleasant little market town 80 miles northwest of London. There, in sight of the ruins of an old amphitheatre, the Fabian Society is holding a two-week summer school attended by 86 of its 2,800 members.

SURVEY IN COUNTRY

Nothing already debated the future main questions on their agenda—the state and public enterprise and social welfare—the Fabians have set out to find out what the people of surrounding villages think about Socialism.

In a series of questionnaires visiting quizzed farm workers and housewives on the election platform of the Labor party.

Insurance Minister James Griffiths, hard-working administrator of the majority of Britain's controversial social security plans, went along on the canvass.

All age groups are represented at the school but the accent generally is on youth. Some are intellectuals and some come from the working class.

ORGANIZED IN 1883

The Fabian Society was organized in 1883 by a small group of obscure young people in London. They described their aim to be a society built in accordance with higher moral possibilities."

The Fabian Society co-operated with trade unions in forming the British Labor party in 1900. During the society's early days men and women such as George Bernard Shaw, Sidney and Beatrice Webb, Sydney Olivier and H. G. Wells won fame for their promotion of the intellectual side of labor. Its influence has diminished considerably.

Memorial to Gilbert Centre of Controversy

LONDON, Aug 20 (CP)—The statue of Gilbert of Gilbert and Sullivan who gave the world Ruddigore, such a Royal Command in "H.M.S. Pinafore" has been given the right by a Thames River pleasure liners. They want no memorial plaque on the Thames Embankment to play second fiddle to a signboard.

Local Gilbert and Sullivan fans are jumping with rage. Like Yum-Yum and Nan-Poo in "The Mikado" they feel to the last man and woman:

"Here's a pretty state of things!"
"Here's a pretty how-de-do!"

STARTED BY BUSES

Thames Water Buses, Limited, started all this. They asked the Westminster city council for a permit to put up a signboard 12 feet long and four feet six inches high. But they wanted to put it on top of the granite block which bears the Gilbert Memorial. Legend "Ho for was folly and his weapons wit."

The council said no.

The company appealed to the Ministry of Town and Country Planning and the case comes up next Tuesday.

Would admirers of the late comic opera lyric writer take it lying down?

The answer was not long coming. They will not. As son Alhambra sings in "The Gondoliers."

"If that there is no manner of doubt, no possible doubt, whatever."

The secretary of the D'Oyly Carte Opera Company, which holds the rights to the Gilbert and Sullivan opuses, started circulating a protest letter immediately. He got, response aplenty.

The Gilbertians are gathering their forces.

Thames Water Buses have a cave. Remember the pirate chorus from "The Pirates of Penzance"

"Come, friends, who plough the sea, there to navigating, seek another station."

WOMEN PAY BIG PRICE FOR POOR "BLOOD MAKE UP"

Made by the Oldest Hearing Aid Company on the Continent

ACOUSTICON REPAIRS

Adjustments, Parts, Servicing By British Columbia's Acousticon Representative

We're Just as Near as Your Postman

Pitman Optical House

Est. 1921 — 605 West Hastings Street, Vancouver

Stay as lovely as a Bride

Every woman wants to keep the radiance and charm she possessed the day she was a bride

Any woman may keep her radiance and charm for many years simply by observing the laws of health, good food and a proper diet, plenty of sleep and sufficient exercise. A pleasant dose of effervescing Eno's "Fruit Salt" in the morning when needed may help combat that occasional day when acid indigestion with sick headache, or constipation gets you down.

Eno's non-habit forming. When you want a really mild antacid and gentle laxative, do as thousands do every day—ask for Eno's "Fruit Salt."

WHY ENO'S IS SO POPULAR

Eno's "Fruit Salt" contains no harsh purgative or sugar—much less saccharin, saccharin or laxa. They gently relieve "sluggishness" in a very natural way, and it may be taken by people of all ages, even young children. Eno's "Fruit Salt" is a very important laxative for a Fruit Salt" in the morning. Enjoy more fruit, wholesome food. Eno's "Fruit Salt" helps you to more than anything else.

Start the Day Right

ENO'S "FRUIT SALT"

"DURING THE TIME THAT WE HAVE USED SEIBERLING HEAT-VENTED SAFETY TIRES, WE HAVE ENJOYED MANY THOUSANDS OF TROUBLE-FREE MILES."

JACK CHURCHILL, Royal Blue Taxi, Vancouver, B.C.

"THERE'S NO SUBSTITUTE FOR THE QUALITY AND SERVICE IN THE NEW SEIBERLING HEAT-VENTED TIRE. THAT'S WHY I ALWAYS INSIST ON SEIBERLING."

R. WINCH, CHILLIWACK, B.C.

ONLY 1 TIRE IN THE WORLD AIR-CONDITIONS ITS OWN TREAD... THE "HEAT-VENTED"

SEIBERLING

PRAISE FROM MARITIMES

"We have been using Seiberling Tires for heavy work, over highway and bad muddy roads. We have found them entirely satisfactory."
W. E. Gates, Fleet Supervisor Bustller-Prosser Ltd., Yarmouth, N.S.

PRAISE FROM THE PRAIRIES

"We have used Seiberling Tires since 1927. We have always found them very reliable, giving us good and long service."
Allan Ramsay, President, Royal Transportation Limited, Winnipeg

PRAISE FROM ONTARIO

"Have driven Seiberling Dexter's for many thousand miles. I consider them very excellent tires."
Louis Gaillard, 165 Division Street, Kingston.

HEAT VENTS

HEAT VENTS—patented, proved heat-vented tires all internal tire lines, drive air through to the outside the end of this new safer Seiberling Tire.

PREMIUM QUALITY AT STANDARD PRICE
Greater Safety ... Longer Mileage ... More Comfort

ONLY FROM SEIBERLING can you get Heat-Venting which expels dangerous internal tire heat ... draws in cooler air ... automatically ... as you ride.

ONLY FROM SEIBERLING can you obtain the Safety Tire which actually AIR-CONDITIONS its own tread to run COOLER ... SAFER ... FARTHER.

SEE THIS DESIRABLE SAFETY TIRE for yourself—at your nearest Seiberling Dealer's! It's important to your safety ... your family's safety ... and to your pocketbook too! Seiberling Rubber Company of Canada, Ltd., Paton Road, Toronto, Ont.

IMPORTANT—you can buy the new Seiberling Safety Tire in standard sizes—and in the new "EXTRA-LOW PRESSURE" sizes also.

Check your spare for Seiberling quality

A NAME YOU CAN TRUST IN RUBBER

SEIBERLING

7-498

Your Victoria

SEIBERLING

Dealer

NEW LOW PRICES NOW IN EFFECT

Red's Service

STATION LTD.,

YATES ST. at QUADRA

Financial News of U.S. Makes Brighter Reading

NEW YORK, Aug 20 (CP)—Financial pages in the United States make brighter reading these days, after months of reports of dropping sales and rising unemployment.

Businessmen were about convinced that a recession was just around the proverbial corner. Their spokesmen were mostly pessimistic.

These still are company reports but the headlines are going to the good news.

"New peak for '49 made by stocks" —Tonnage sales up in food products"—Business loans increase in volume"—Credit clouds see deflation fully in check these are typical headlings of the last few days

BUSINESS PICKING UP

There seems no doubt that business is picking up. Both Government officials and leaders in industry are saying so.

For instance, Labor Secretary Maurice Tobin said in Washington this week that he thinks the peak of unemployment has been reached. Come Autumn there will be fewer jobs on farms but some of those laid off looking for jobs will return to school and, said Tobin, businessmen will start buying from manufacturers again and make work in the mills and factories.

Emil Schram, president of the New York Stock Exchange also thinks business is looking up. He said a few days ago that there are clear signs of a pick-up, as mirrored recently by rising prices on his exchange Wednesday the market reached the highest levels since last November and closed only slightly under the 1948 peaks set early in January.

STRONGER PRICES

Schram said inventories are pretty well shaken down now and that could lay the ground for a good upturn in buying later in the year.

Other experts, some of them among the pessimists of a few months ago, now agree with him. They point to stronger prices for metals, and improvement in the textile industry and home construction as convincing evidence that the business decline which started last Spring now is petering out.

Typical of the trend of business news is word-from Texas that oil from the west. Production has been cut back about 100,000 barrels a day since early this year, because of over-supply. Oil men say that demand is picking up and more oil will probably be needed.

Chicago Grain

CHICAGO, Aug 20 (AP)—With soybeans setting the pace, prices of all commodities moved higher on the Board of Trade today. Soybeans soared into new annual high territory on gains which extended to around five cents at times. Dealings were active.

Aside from soybeans, which were firm from the start, the market got off to a weak tone. But late in the session trading picked up and prices pushed ahead a couple of cents in major grains. A good deal of covering by local traders who had gone short earlier in the session helped soybeans.

Grains were aided by a reported loan in the Commodity Credit Corporation buying price for wheat, which closed two to three cents higher

J. R. S. Number Ltd.

	Open	High	Low	Close
Wheat—				
Sept	189¼	200¼	187⅞	200⅞
Dec	191⅞	202⅞	190⅞	202⅞
May	195¼	205¼	195¼	205¼
Corn—				
Sept	130⅞	135⅞	130	135⅞
Dec	117¼	119⅞	116⅞	119⅞
May	114	116⅞	114	116⅞
Oats—				
Sept	86⅞	88	86⅞	88
Dec	87⅞	89⅞	87⅞	89⅞
May	87⅞	89⅞	87⅞	89⅞
Soybeans—				
Sept	183¼	188	182	186⅞
Nov	187¼	189¼	187¼	189¼
Jan	189⅞	191⅞	189⅞	191⅞

NOT SO GOOD, SHERLOCK

WHELLING, W. Va. (AP)—Detective Harry Wolfe mixed with the crowd at the Shrine circus looking for suspicious characters. Now Wolfe wants his badge back. He said anyone using the missing emblem, which was pinned in a leather folder can be arrested for impersonating an officer.

Mrs. H. W. Turnquist plucks bloom from row of eight-foot high sweet pea plants in her garden at 1255 Rudlin Street. Garden is practical as well as colorful and boasts apricots, peach, fig and walnut trees in addition to flowers shown in photo.

Mrs. P. G. Humphreys picks apricots eight end one half inches in circumference from five-year-old tree beside her home at 304 Uganda Street.

Colonist Photos

Famed Canadian Radio Team Will Be Aired in U.N. Series

— This Week's Radio —

One of Canada's most potent writer-director teams will be aired coast to coast over CBC when Len Peterson and Andrew Allan take the United States airways with "Nightmare at Noon" as a special program for United Nations Week.

Their play will be one of six powerful programs to be presented by the network under supervision of the famous Nathan Cohen, Canada's radio dramatist, who now heads the special projects of the United Nations Radio Division.

Besides Cohen himself, other special programs are being prepared by such international radio biggies as the former B.B.C. producer W. Gibson-Parker, now United Nations radio production chief, Jerome Lawrence and Robert E. Lee, America's best-known writer-director team, and Millard Lampell.

"Nightmare at Noon" will be staged on October 6 as the fifth in the series, which starts weekly programs September 11. Originating from Toronto, it will tell the story of one man's fight to get the nations of the world to outlaw the mass killing, starvation and the depletion of whole peoples that have cropped up intermittently in the course of history.

* * *

Fay Compton, one of Britain's most celebrated actresses, will take the leading role in Chekhov's masterpiece, "The Cherry Orchard," when it is presented over C.B.C. Wednesday night.

The program was transcribed from the B.B.C.

The actress will take the part of Madame Ranevskaya, the owner of the orchard. Edward Chapman will play Lopahin, the wealthy merchant who buys the orchard and cuts it down.

Chekhov's fifth and greatest play was adapted for radio by Harold Bowen. The play is a showcase for pointing up Chekhov's well-known "atmosphere" lines and the general difference in technique between the lightly-brisk products of the British and French stage

* * *

George Fisher, Hollywood reporter, will start a series of celebrity interviews over N.B.C. September 16, high-lighting behind-the-scenes stories of Hollywood and the little-known anecdotes and personal memories of the stars.

* * *

Fred Hill, heard over C.B.C. Monday at 10 p.m. on "Stirring Time" made up his mind in his Saskatchewan high school that he would sing his way across Canada.

The romantic tenor has done just that. Since his C.B.C. debut on Alan Young's show in Vancouver in 1938 he has sung from Alberta, Saskatchewan, Bermuda, and now Montreal.

If you catch a glimpse of a newscaster or sports announcer during the showing of a Hollywood movie tonight or on it is Sam Hayes, veteran N.B.C. newscaster. Playing the role of sports announcer, his own news-

FRED HILL

casting role and lately television announcer he recently finished his 140th movie appearance

* * *

French-born Jean Belland will star on Wednesday night's "Distinguished Artist Series" over C.B.C. The violist came to Canada 28 years ago and has been first violist with Les Concerts Symphoniques and the Montreal Little Symphony

His performance will include Haydn's "Concerto in D Major" and Shostakovich's "Adagio" and "Allegro from the "Sonata for Cello and Piano." Opus 40

* * *

Cockroaches of the world will find a champion Friday at 7.15 p.m. over C.B.C. when author Ted Allan rises to a spirited defense of them in the "Our Special Speaker" series.

Among other things, Allan will tell humans they have lots to learn from one of the oldest living species on earth. One thing he will say is the secret of the bug's high resistance to atomic radiation.

* * *

Everybody talks about the weather but no one ever does any talking to it.

That's the theme of a whimsical program scheduled for this week's "Radio Cartoon" on C.B.C. when a former Department of Transport weatherman, Boas McLean, describes the plight of a humble citizen who becomes tongue-tied when he gets a chance to talk to the weather.

* * *

Mozart's "String Quartette in G Major, K 387 will be performed on Wednesday night over C.B.C. by the increasingly well-known Solway String Quartette

World butter production during increased 9 per cent over the corresponding period of 1947.

Sunrise and Sunset

AUGUST

Time of sunrise and sunset (Pacific Standard Time), at Victoria for the month of August, 1949

Date	Sunrise	Sun. Time	Date	Sunset	Sun. Time
1	4.54	3.49	1	8.03	7.18
2	4.55	3.49	2	8.02	7.17
3	4.56	3.49	3	8.01	7.16
4	4.57	3.49	4	8.00	7.15
5	4.58	3.49	5	7.59	7.14
6	4.59	3.49	6	7.58	7.13
7	5.00	3.49	7	7.57	7.12
8	5.01	3.49	8	7.56	7.11
9	5.02	3.49	9	7.55	7.10
10	5.03	3.49	10	7.54	7.09
11	5.04	3.49	11	7.53	7.08
12	5.05	3.49	12	7.52	7.07
13	5.06	3.49	13	7.51	7.06
14	5.07	3.49	14	7.50	7.05
15	5.08	3.49	15	7.49	7.04
16	5.09	3.49	16	7.48	7.03
17	5.10	3.49	17	7.47	7.02
18	5.11	3.49	18	7.46	7.01
19	5.12	3.49	19	7.45	7.00
20	5.13	3.49	20	7.44	6.59
21	5.14	3.49	21	7.43	6.58
22	5.15	3.49	22	7.42	6.57
23	5.16	3.49	23	7.41	6.56
24	5.17	3.49	24	7.40	6.55
25	5.18	3.49	25	7.39	6.54
26	5.19	3.49	26	7.38	6.53
27	5.20	3.49	27	7.37	6.52
28	5.21	3.49	28	7.36	6.51
29	5.22	3.49	29	7.35	6.50
30	5.23	3.49	30	7.34	6.49
31	5.24	3.49	31	7.33	6.48

Meteorological Office, Gonzales Heights, Victoria.

B.C. Corporation—For Sale
Long established doing fashion-wear merchandising business. Potential earnings, $10,000 year and up. Present assets slightly less. Price $30,000. Terms $10,000 cash, $20,000 on note out of earnings $20,000 a year. For additional info.
BOX 2038 COLONIST

TH BURNS & Co. Ltd.
625 VIEW STREET
G-9357

RECORD PRODUCTION
It is reported that 1949 production of sugar will exceed that of 1948. We recommend the shares of B.C. SUGAR REFINERY LTD., to yield over 6%.

A. E. Ames & Co.
Business Established 1889
Members
Toronto Stock Exchange
Montreal Stock Exchange
Royal Trust Building • 612 View Street, Victoria, B.C.
Telephone 4271
TORONTO MONTREAL WINNIPEG VANCOUVER NEW YORK LONDON ENG.

Canadian Government, Municipal and Corporation Securities
612 View Street Phone Regina 4261
Wood, Gundy & Company Limited

3 Daily Sailings
MORE AVAILABLE CAR SPACE
to and from
VANCOUVER
in effect to Sept. 6 inclusive
*Note new morning sailing from Victoria.

	Pr. Joseph Pr. Ellsbarth	Pr. Marguerite Pr. Pacific	Pr. Joseph Pr. Ellsbarth
Lv. Victoria	*8.00 a.m.	1.15 p.m.	10.00 p.m.
Ar. Vancouver	3.00 p.m.	8.00 p.m.	5.00 a.m.
Lv. Vancouver	3.00 p.m.	11.00 a.m.	10.00 p.m.
Ar. Victoria	8.00 p.m.	3.15 p.m.	5.00 a.m.

ALL TIMES PACIFIC STANDARD
SPECIAL DAY RATE
RETURN FROM VICTORIA
Every Wednesday & Saturday only
Good going Victoria to Vancouver only, leaving Victoria 8.00 a.m.
Lv. Vancouver 5.00 p.m.
$3.75
Canadian Pacific

Canadian Bonds
(By Authority Dealers Association)
DOMINION OF CANADA

	Bid	Ask
1st Victory Ln 2	100½	101.04
2nd Victory Ln 2	100½	101.04
3rd Victory Ln 2	100½	101.04
4th Victory Ln 2	100½	101.04
5th Victory Ln 2	100½	101.04
6th Victory Ln 2	100½	101.04
7th Victory Ln 2	100½	101.04
8th Victory Ln 2	100½	101.04
9th Victory Ln 2	100½	101.04
10th Victory Ln 2	100½	101.04
11th Victory Ln 2	100½	101.04
Can Pac 4	100½	101.04
Can Pac 4 Perp	100½	101.04

DOMINION GUARANTEED

	Bid	Ask
C.N.R. 4	100	101
C.N.R. 4	100	101
C.N.R. 4	100	101

PROVINCIAL SECURITIES

	Bid	Ask
B.C. 2	100	101
B.C. 2	100	101
B.C. 2	100	101

V.O.N. Helps to Avert Suffering

Many and varied are activities of Victorian Order of Nurses, another local organization dependent to large extent on Greater Victoria Community Chest. Years of suffering through arthritis will probably be spared Joseph Harris, 1203 Lyall Street, seen in above photograph with V.O.N. nurse Miss Lee Bayard. Mr. Harris has been given expert nursing service to regain independence after being in hospital several months with ailment.

Work of V.O.N. 'Beyond Value' ---But Dependent on Public Aid

When Nurse Lee Bayard walked into the house of Mr. Jenkins in Esquimalt one morning it was something more than his acute arthritic condition that engaged her attention. Here was an old man, without the advantages of education, unable to read or write, condemned to a life of enforced inactivity and in consequence eating his heart out with despair.

It was a typical human situation, outside the scope of the text book, and the little black bag which she carried in her hand—they would take care of the arthritis—but to a member of the Victorian Order of Nurses it was just one more challenge. At least that was how Miss Bayard regarded it.

While she was administering the treatment her mind was busily at work. On the mantel shelf were one or two old Christmas cards. Mr. Jenkins was lighted up when she drew his attention to them. Yes he always kept his Christmas cards and other cards too. He had four this Christmas and one at Easter. These were among his most prized possessions. She could hardly finish the treatment, he was so anxious to show them to her and tell her stories of the memories brought back by having a sympathetic listener.

HOMEWORK ARRANGED

Suddenly he stopped in disconcertment—he had seen her look at her watch. But she was ready for the moment, ready with an idea that should sort and arrange the cards and which she came again she would bring scissors and paste and a blank jrad acquisition, and more cards gathered on her rounds. Perhaps he could make a book to amuse a child in hospital. He was beaming when she left him, and promising to do his homework.

The Victorian Order of Nurses have many such problems. "The hospital without walls," Miss Mary Joey Baird, the nurse in charge, calls it.

Every day, six nurses visit about 60 homes, ministering to young and old, rich and poor, answering emergency calls and performing routine treatments. Each has her own district, and in the course of the year she comes to know it pretty well.

12,130 VISITS

What to the casual passerby may be the house with the red roof or the bungalow with the double lot becomes to her "old age pensioner for an insulin shot," or "somewhere for a bath and a practice walk." She smiles when she passes by the house where the little boy once greeted her with "Do you come from St. Joseph's or St. Jubilee." Not a street is without its story of health restored or suffering alleviated.

Last year 17,130 visits were made about half for illness, one-third to mothers and new-born babies and the remainder for instruction. The latter includes advice on everything from temper tantrums to contemplated suicide. This year the demand is still greater. The hospital insurance scheme has filled the hospitals so that many more chronic cases have to be visited at home, new drugs for the prevention or control of infection mean many hurry calls and trips at odd times. There is urgent need for another nurse and car, but, as Miss Baird says, that will depend on the Chest.

Last year 83.7 per cent of all visits were free. The cost of a visit, about $1.35, is only charged when the means of the patient allow with the result that the V.O.N. has to look elsewhere for two-thirds of its annual $28,000 budget. One-third is provided by Government and municipal grants, but the other third, about $9,300, has to come from the Chest. And what comes out of the Chest has to go into the Chest—says Miss Baird.

ON CONSTANT CALL

In May, 1948, Miss Mildred Williams, daughter of Alderman Williams, was given leave of absence for a year to study at the Allan Memorial Institute of Psychiatry in Montreal. She has just returned and her newly acquired knowledge will be invaluable in dealing the mental and emotional problems which so frequently result in their work.

Dr. and Mrs. Keg-Cronin, and similarly the V.O.N. is on call to implement doctors' orders and carry with emergencies. Thus ever at the gate is having a little something (only through the kindness of one of the most hospital classes of any relative) but sometimes (they are cautious) often as urgent and the arrival at their destination a welcome. Whether it is an emotional or not a routine service to an elderly invalid living alone on the 5th building four with health and relief from anxiety. No service is too trivial—washing and dressing, arranging for someone to make fires and prepare meals, they are all in the day's work, may be high's work.

One morning the nurse on call was sent to a rooming house, where a young woman was mentally disturbed as her husband had apparently deserted her. She was alone with her two-year-old child, she had not eaten for days, for fear of being poisoned, was afraid of everyone and everything including the friend who had put in the call, and the people in the house were worried.

GAINED CONFIDENCE

The nurse managed to gain her confidence by slow degrees, and she promised to eat some oranges and peanuts if they could be obtained. The nurse went for the peanuts and also for medical help. This was not so easy as the girl could not remember who her doctor was, so the nurse looked for help in various directions. The psychiatric ward was full, and the doctor not available. The police promised to come if she could get a doctor's order. The Children's Aid Society said they would take the Boys if a mother were to the hospital and with their assistance a doctor was brought in to see the girl. She agreed to go to the hospital.

New Insulation Product Invented by Local Businessman

During a long and protracted illness, J. H. Michaud invented a new process for insulation. Patents have been applied for.

It is inexpensive and easily applied. It consists of plastic and aluminium frames fitted with skin-tight spaces to window sash.

Single glass is a source of considerable loss of heat and discomfort. This new process eliminates the cold windows. The product will be known as Insulite.

The product will of necessity be in short supply, as the manufacturing of plastics are not equipped to supply in large quantities at present. Local hardware dealers will have samples.

Mr. Michaud states that the cost of this Insulation will pay for itself in two years, not discounting the fact that homes will be a great deal more comfortable.

Temporary office of the B & M Insulite Products is located at 862 Johnson Street, Victoria, B.C.

Club Calendar

MONDAY Lions Club luncheon, Empress Hotel, 12:15 p.m.
TUESDAY Kiwanis Club luncheon, Empress Hotel, 12:15 p.m.
Rotary Club luncheon, Empress Hotel, 12:15 p.m.
Oak Bay Kiwanis Club dinner, Kiwanis Pavilion, Willows Beach, 6:15 p.m.
FRIDAY Lions Club luncheon, Empress Hotel, 12:15 p.m.

Member of the Civic Club with dear Jack Forlan presiding on "Law is an Ass." He will tell of number of present-day laws in their back origins.

No program [illegible] the K[illegible] W. [illegible]

[illegible] Hotel [illegible] with speech [illegible] the Lions Club [illegible] week.

Preventing Pneumonia

By DR. I. R. MAREN

We all know of the vile experiences after being healed by exercise or having a bad bath. Dullness or redness of the skin results in chilles or tactless use. This is well known to baseball pitchers who put their arm in the sleeve of their sweater between innings. Cold air is sting to the warm body means that the blood going back to the heart is chilled and is not able to take on oxygen and throw off waste as well. The blood is thus not able to fight all the pneumonia organisms already present in the body. [illegible]

Finest Quality Tea
"SALADA"
ORANGE PEKOE

ENJOY CLEAN,
ALL-PERVADING WARMTH!
ANNOUNCING
INSULITE
COST ONLY ⅓ of Present Insulations
[illegible] room bungalow about $5[illegible]. Will make your home comfortable and warm. Substantial [illegible] saving. Your windows are the source of most of your heat, and are uncomfortable to be near when cold. Sample of Insulite Products can be seen at the following hardware dealers:
DEMONSTRATION AT
COAST HARDWARE LTD
1416 DOUGLAS STREET
MILLS HARDWARE & ELECTRIC
3945 QUADRA STREET
FERNWOOD VARIETY STORE
2008 FERNWOOD ROAD
ESTEVAN HARDWARE
2524-2530 ESTEVAN AVENUE
JUBILEE MARKET AND HARDWARE
1803 FORT STREET
THIS IS YOUR BEST INSULATION BUY TODAY

EATON'S

First Signs of Fall

Witchery for Women

Black Suits

Heads turn and eyes follow the woman in a black suit . . . because black lends to all who wear it an aura of mystery and elegance . . . and what's more black slenderizes the larger figure and dramatizes the slim figure, creates a smooth Fall silhouette wherever you go. Black crepe is fashioned into this beautiful cut suit with silk braid trim on collar, pockets and hipline and gold edging on black buttons. Skirt is styled with four panels. Size 18.

79.75

This half-size suit is styled for the shorter figure in tricotine. Tailored with a scalloped revere, shoulder flange, and rayon cord trim on pockets. Size 16½.

65.00

EATON'S—SUITS, FASHION FLOOR

Fall Favorites Back Again

Skirt 'n' Wool Jersey Blouses.

Warm as a roasted chestnut, and just as much a part of the Fall scene . . . a wool jersey blouse combined with a skirt of wool flannel or rayon worsted is a wonderful investment for a Fall wardrobe, whether you're going back to school or staying on the job.

All-Wool Jersey Blouses

[illegible] sleeves with buttoned neckline and plunges low or dress-up high [illegible] grey, scarlet, navy and black. Sizes 32 to 38 (collectively).

7.95

[illegible] pieces with neat single [illegible] convertible tailored neckline. In scarlet, navy, grey and black. Sizes 32 to 38 (collectively).

10.95

Skirts

[illegible] popular longitudinal check. Style [illegible] with [illegible] large top pocket and [illegible] pockets, buttonhole [illegible] and [illegible] and [illegible]. Sizes 12 to 20.

8.95

[illegible] Flannel [illegible] in rich [illegible] shades and [illegible] green [illegible] with [illegible] full [illegible] front pleats and one inverted back pleat. Sizes 12 to 20.

9.95

EATON'S—SPORTSWEAR, FASHION FLOOR

THE T. EATON Co. LIMITED
BRITISH COLUMBIA

Right across Canada its... first to EATON'S then to SCHOOL

School-Going Togs for Young Girls

All-Wool Pullovers [illegible] stitch with round neck and short or long sleeves. Shades of blue, purple, red, red, grey and white. Size 8 to 14. **3.50** to **4.95**

Cardigans of All-Wool in plain knit. Button-to-the-neck, long-sleeved style in red, yellow, blue, green, and navy. Sizes 8 to 14. **3.95** to **4.95**

Smart Skirts of wool felt, alpine cloth and wool flannel. All-round pleated, straight-cut and kick-pleat styles, with side or back zipper fastenings. In assorted plaids and plain shades of brown, green, blue, grey and cherry. Size 7 to 14. **3.95** to **6.50**

Rayon Crepe Blouses with nylon net trim. Button front or back with round neckline or Peter Pan collar, short or long sleeves. Yellow, pink, blue and white. Sizes 7 to 12. **3.95**

Blazers by Goosy Gander—Fine quality flannel blazers with braid trim, brass buttons and three pockets. Navy, green, brown and red. Sizes 7 to 14. **5.95**

Tunics of the new crease resistant Seersette fabric. Pleated style with one patch pocket and two-button belt. Navy only, in sizes 6 to 14. **4.95**

Goosy Gander Shirts of cotton broadcloth, styled with round or pointed collars, turn-back cuffs and long sleeves. White only. Sizes 6 to 14. **2.50**

Little Prince Shirts of white cotton broadcloth with pointed collars and long sleeves. Sizes 6 to 13 **2.50**. Size 14 to 20 **2.75**

Winter Coats of all-wool covert cloth. Fitted style with detachable, plaid-lined hood and quilted rayon sateen. Emerald, red and brown. Sizes 8 to 14. **19.50**

EATON'S—CHILDREN'S WEAR, FASHION FLOOR

Girls' Casuals

Saddle Oxfords [illegible] and rubber soles and heels. Sizes 4 to [illegible] **6.50**

Loafer Step-Ins with moccasin vamp, leather uppers and Neolite soles. Brown and wine. Size 4 to [illegible] **6.95**

By Hurlbut . . . black and brown calf, strap and buckle with Neolite sole.

Sizes 6 to 8—**4.50** Size 8½ to 12—**5.50**

Oxford, as above . . . Sizes 12½ to 1—**6.00**

EATON'S—FASHION FLOOR

Footwear for Boys

School Boots constructed for hard wear with [illegible] tanned uppers, bellows tongue, leather soles and rubber heels.

Sizes 11 to 13½—**4.45** Sizes 1 to 6—**4.95**

Lug-Sole Oxfords—Moc toe style shoes with red lug rubber soles, designed for foot comfort and rough wear. Sizes 1 to 5½. **5.95**

Brower's Research Shoes . . . for boys and young men. Brown moccasin or oxford, [illegible] on the famous Research last with well-sewn Neolite soles and heels. Sizes 3½ to 7 **8.00**

EATON'S—GOVERNMENT STREET

Practical Hose

For Girls . . .
English wool anklets with neat turn-down cuffs. Popular Fall colours are dark green, gold, red, brown, blue and white. Sizes 9 to 10½. Pair **59c**

For Boys . . .
All-wool, plain grey knee socks with neat turn-down cuffs. Reinforced toe and heel. Sizes 7½ to 10½. Pair **1.25**

EATON'S—HOSIERY, MAIN FLOOR

The School Scene for Big and Little Brother

Barathea Suits in double-breasted style with two pair of pleated long pants. In blues, browns and fawns.
Sizes 29 to 34—**25.95**
Sizes 35 and 36—**29.95**

"Navy Pea Jackets" in double-breasted style with warm red flannel lining, large storm collar and storm cuffs. Sizes 8 to 16 years. **11.50**

Youths' Grey Flannel Long Pants—Fine quality flannel in a medium shade, styled with pleats and zipper closing. Sizes 27 to 32-inch waist. **9.50**

Clear Plastic Windbreakers—Of lightweight plastic, strongly reinforced at points of strain. Full zipper fastening. Sizes 34 and 36 inch chest. **3.75**

Donegal Tweed Long Pants—Smartly tailored with pleats, extension waistband and zipper closing. Sizes 6 to 12 **4.75**
Sizes 27 to 32 inch waist—**5.95**

Mackinaw Cloth Windbreakers—Serviceable windbreakers in neat patterns with full-length zippers. Sizes 8 to 14 years **5.50**

Youths' Gabardine Long Pants—Neatly tailored with pleats and zipper closing. Fawn shade only. Sizes 27 to 32-inch waist **7.95**

Mackinaw Coats of warm blanket cloth in colorful plaid patterns, with full-length zipper fastening. Sizes 6 to 16 years. **7.95**

EATON'S—BOYS' CLOTHING, GOVERNMENT STREET

Handy Lunch Items

New Thermos Kits

Easy-to-carry, simulated leather bags with neat zipper closing. Contains half-pint "Thermos" bottle. Convenient and practical for the youngsters' noon lunch.

Kit **4.35**

Thermos Bottle . . . half-pint size with metal top **1.35**

Thermos Bottle . . . half-pint size with plastic top **1.50**

EATON'S—TOILETRIES SECTION, MAIN FLOOR

Shop at EATON'S for School Supplies

Exercise Books with [illegible] 32 pages **6¢** [illegible] **25¢**

Exercise Books—Good ink paper, ruled and margined. Leatherette covers in a choice of [illegible] **3** for **25¢**

Oil Kraft Covered Exercise Books—192 pages **19¢**

Big Boy Scribblers—[illegible] ruled **5¢**

Loose-Leaf Binders—[illegible] 8½ x 11 inches, heavy metal rings, hard covers **59¢**

Clines Science Notebooks—Hard covers, two metal rings and [illegible] **39¢**

Coil Notebooks—Handy size **2** for **15¢**

Loose Leaf Refills—Lined and [illegible] **15¢, 20¢** and **25¢**

Canary Newsprint—500 sheets **59¢**

SCHOOL SUNDRIES

Art Gum **5¢**
Erasers **5¢** and **10¢**
H B Pencils **8¢, 10¢** and **15¢**
Graded Pencils **5¢**
Pen Holders **10¢**
Pencil Boxes **39¢**

Pencil Box Sets **89¢**
Portfolios **10¢**
Celluloid Protractors **10¢**
Celluloid Set Squares **20¢**
Compasses **25¢**
Rulers **10¢** and **15¢**
Plastic Rulers, various colors **20¢**
Reeves Paints with 8 colors Box **50¢**
Reeves Paints with 8 colors and brush Box **60¢**
Paint Brushes **10¢, 15¢** and **20¢**
Wax Crayons **10¢** to **60¢**
Sergeant Hexagons **12¢** and **25¢**
Waterman Pens in a choice of colors and nibs **3.70**
Ball Pens—Plastic barrel with gilt cap. Choice of colors **79¢**
Refill **25¢**
Leather Loose-Leaf Binders with strong zipper closing, reinforced back and three rings **8.95**
Leather Binders suitable for college or high school students. Well made with strong rings and zipper. In a choice of colors **6.90** to **11.80**

We are carrying the regular School Textbooks for private schools and for students who wish to buy books for their own use.

EATON'S—BOOKS AND STATIONERY, LOWER MAIN FLOOR

It Pays to Shop at EATON'S STORE HOURS: 9 a.m. to 5 p.m. Wednesday, 9 a.m. to 1 p.m.—Phone E4141 T. EATON Co BRITISH COLUMBIA LIMITED

The Daily Colonist.
(ESTABLISHED 1858)

NO. 214—NINETY-FIRST YEAR VICTORIA, BRITISH COLUMBIA, SUNDAY, AUGUST 21, 1949

U.S. Golfers Score Easy Cup Triumph

Retain Walker Cup With 10-2 Win Over O.C.—Stranahan Trims McReady—Ron White Is Star

By CHARLES BINSTEIN

MAMARONECK, N.Y., Aug. 20 (UNS)—America's amateur golf wizards showed the Walker Cup away again today and kept it from Britain, ending with its 10th defeat in the 12-match history of the cup rounds.

The United States won ten of the 12 matches at the Winged Foot Country Club, but Britisher Ronnie White have stopped America's number one man, amateur Champion Willie Turnesa, yesterday in foursomes and today in singles.

Technical hero of the day was a relatively obscure Philadelphian James McHale, Jr. His 3-and-2 victory over Cricket Miriam gave America its seventh and decisive victory.

Of lasting remembrance was the brilliant prechide of dashing Skee Riegel, who shot the best medal scores yesterday and again today, and the way Frank Stranahan brought his revenge on Bob McCready.

McCready, the British giant who had ousted Stranahan and Turnesa in successive rounds while en route to the British amateur title not long ago, was only one down to Stranahan at the end of this morning's 18 holes in their single match.

Again the muscle man from Toledo started to go. He closed out the match at 6 and 5, most decisive count of the day's eight singles events.

Hoping to win under par for the 32 holes it took him to win today whipped Jim Bruen 3 and 4.

White, who battered with the Cup in conquer Turnesa and Ray Billows for Britain's only British foursome success, was even more deadly today.

In defeat, though, the consummate dramatist was the 39-year-old Ewing.

GREAT COMEBACK

A veteran of three previous Walker Cup championships, Ewing played wretchedly in yesterday's foursomes. Today, he was matched against Charlie Coe, a graduate of the University of Oklahoma and at 25 the baby of the United States team.

With six holes to go, it was the same old business. Ewing trapping his opponent one after the other stood four down with six holes to go.

But the match did not end until the 36th hole, the home green. In between, Ewing had won three holes, tied them with an eagle-3.

On the final green Ewing missed the heartbreaking birdie putt that would have squared the match—by less than a foot. It ended one up, Coe.

ANOTHER LATE TRY

The youngster, foe on the British team and the oldest American made news too as the United States preserved its mark of never having lost the Walker Cup on home soil.

Pioneers-yesterday Art. Petworth stood eight down to Charlie Kocis of Detroit at one point, but ran the match to the 34th green before subsiding 4 and 3.

And 46-year-old Johnny Dawson of Los Angeles, playing the same Mr. Carr who had tangled with White for the British triumph in the Scotch foursomes yesterday, trampled his foe 5 and 3.

Billows had a fairly rough time with the large-sized Kenneth Thom, the Londoner, but finally nabbed him 2 and 1.

And Ron White, the Britisher from Worth, for the last three seasons, a native of Saskatoon, Sask., from Fort Worth Rangers of the United States Hockey League. The 20-year-old left-winger has been with Fort Worth for the last three seasons.

U.S. Golfers Retain Walker Cup

Fielding Wallace (foreground, third from right), president of United States Golf Association, is shown presenting Walker Cup to Francis Ouimet (third from left), non-playing captain of United States team, at Winged Foot Golf Club, Mamaroneck, N.Y., yesterday after Americans retained cup with 10-2 victory over British team. Watching ceremony are, left to right: Willie Turnesa, Perry B. Duryea, captain of British team; Ouimet, Chuck Kocsis (partly hidden by cup), Stanley E. Bishop (behind Wallace), Wallace, Skee Riegel, James B. McHale, Jr., and John W. Dawson. (AP Wirephoto).

Ontario Quartette Retains Golf Title

B.C. Trails by 13 Strokes—Bobs Davies Leads in Closed Amateur—Mrs. Todd Fifth

VANCOUVER, Aug. 20—(CP)— A strong quartette from Ontario successfully defended its Canadian women's inter-provincial golf championship today by leading the visiting Capilano Golf Club team to an aggregate 341 strokes for a 36-hole total of 671.

The Ontario team retained the Royal Canadian Golf Association shield with British Columbia in second place again, 13 strokes behind. Quebec finished third with 689 followed by the Maritimes with 720. Saskatchewan with 744. Alberta with 765 and Manitoba with 787.

WINS OLDFIELD TROPHY

Individual honors went to Bobby Davies of Vancouver who tied for the championship title with Betty Cosgrave of Toronto at 82 and 79 for a total of 161.

Miss Davies 100 also gave her the lead in the Canadian women's closed amateur championship by shooting eighteen under with the team medal score. Her total of 161 was 13 shots ahead of runner-up Muriel Mendros, who will also serve as the outgoing champion of the Canadian women's open championship.

Business up from medal honors was Mrs. B. B. Bowkett of Toronto, defending champion, who finished in a tie for third with Jean Ross of Montreal in the closed tournament. She slipped to an 83 today for a 36-hole total of 162.

Miss Bobby Davies, 82-78 100 Mrs. Muriel Todd 84-86 170

Quebec (69)—Mrs. Clarence Pike 80-82 162, Miss Dorothy Cooper 81-90 171, Mrs. W. H. Bennett 86-85 171, Mrs. J. C. Wilson 86-85 171

Maritimes (720)—Miss Connie Wilson, St. Andrews, N.B. 81-84 165, Mr. Blair Gordon St. Andrews N.B. 84-86 170, Mrs. J. Urquhart, St. John, N.B. 91-89 180, Mrs. H. B. Gregory, St. John N.B. 93-91 184

Alberta (765)—Miss Paddy Armstrong, 87-85 172, Miss C. P. Cole, Calgary, 89-93 182, Mrs. T. J. Ross, Edmonton, 103-92 195, Mrs. Max Bell, Calgary, 94-96 191

Saskatchewan (744)—Mrs. A. E. Robbins Regina, 90-95 185, Mrs. W. H. Barrister, Saskatoon, 95-92 187, Miss A. Vandiver Saskatoon, 90-100—190, Mrs. E. Price, Regina, 93-98 191

Manitoba (787)—Mrs. W. S. Fyfer Winnipeg, 85-91—176, Miss Jean Moss Winnipeg, 96-98, 194, Mrs. W. B. Campbell, Winnipeg, 89-97 186, Mrs. A. Mason, Winnipeg, 104-101—205.

Sherwin Fires Two Possibles To Lead Shoot

Registering a possible at both ranges Second-Lieut. Arthur Sherwin led the 8th Regiment aggregate shooting position at Heal Range yesterday with a total score of 100 points.

S Sgt. F. C. Roberts finished in second place with a 33 at 200 and a 67 at 500 for 100 points. For a total of 96 out of a possible 100 points to place the Canadian Scottish also in contention for the trophy. Other competitors in the top ten of the 1949 Regiment aggregate shoot were:

Lieut. Sherwin 100, Sgt. Roberts 100, Sgt. Ross 99, Sgt. Gardiner 99, Sgt. Ward 99, Sgt. Hunter 99, Sgt. Ward 99, Sgt. Ward 99, Sgt. Ward

Colonist Form Chart

VICTORIA, B.C. McMillan Publishing Co., Ltd.

Exhibition Park, Vancouver, B.C. Date: Sunday, August 20

7261—FIRST RACE—Claiming. Purse $800. For three-year-olds and up, one mile and one-sixteenth (1 1/16). Three first to be placed at this meeting and not placed second or third allowed to run and not claimed. Maiden allowed if claiming price $1,500.

Horse	Wgt	Jockey	Odds
[illegible]	[illegible]	[illegible]	[illegible]

Scratches: [illegible]

Mutuels: [illegible]

7262—SECOND RACE—Purse $800. For maiden three-year-olds. Weight: [illegible]

Horse	Wgt	Jockey	Odds
[illegible]	[illegible]	[illegible]	[illegible]

Scratches: [illegible]

Mutuels: [illegible]

7263—THIRD RACE—Claiming. Purse $1,000. For three-year-olds and up, one-mile. Claiming price $1,500.

Horse	Wgt	Jockey	Odds
[illegible]	[illegible]	[illegible]	[illegible]

Scratches: [illegible]

Mutuels: [illegible]

7264—FOURTH RACE—Claiming. Purse $800. For three-year-olds and up. Three first to be placed at this meeting and not claimed allowed to run. Claiming price $1,500.

Horse	Wgt	Jockey	Odds
[illegible]	[illegible]	[illegible]	[illegible]

Scratches: [illegible]

Mutuels: [illegible]

7265—FIFTH RACE—Claiming. Purse $800. For three-year-olds and up. Three first to be placed at this meeting and not claimed allowed to run. Claiming price $1,500.

Horse	Wgt	Jockey	Odds
[illegible]	[illegible]	[illegible]	[illegible]

Scratches: [illegible]

Mutuels: [illegible]

7266—SIXTH RACE—Claiming. Purse $800. For two-year-olds and up. Weight: [illegible]

Horse	Wgt	Jockey	Odds
[illegible]	[illegible]	[illegible]	[illegible]

Scratches: [illegible]

Mutuels: [illegible]

7267—SEVENTH RACE—Purse $800. For [illegible] Weight: [illegible]

Horse	Wgt	Jockey	Odds
[illegible]	[illegible]	[illegible]	[illegible]

Scratches: [illegible]

Mutuels: [illegible]

7268—EIGHTH RACE—Claiming. Purse $800. For three-year-olds and up, one-mile (1 mile). Claiming price $1,500.

Horse	Wgt	Jockey	Odds
[illegible]	[illegible]	[illegible]	[illegible]

Scratches: [illegible]

Mutuels: [illegible]

MOTORIST TAKES ACTION

BAY CITY, Mich. (UP)—Many a motorist has threatened divorce action against a fellow driver but this one really acted. Judge L. Lapeer ordered the motorist to pay 36 cents to pay the damaged automobile. Lapeer said the motorist had passed another automobile intentionally because it pulled out of line at an intersection.

GRANDMA NO CLINGING VINE

CENTRAL FALLS, R.I. (UP)—Mrs. Celia Dacey, 68, right, times a 100-yard dash with her grandmother in the undisputed "foot race" of the Dacey Family Reunion. Mrs. Dacey, 36, told police he smacked into another automobile intentionally because it pulled out of line at an intersection.

Baseball Consensus Says Southworth Out for Good

BY BOB UNNSIDINE

NEW YORK Aug. 20 (NEA)—Bill Southworth's days as manager of the Boston Braves are numbered, if the opinion of Warren Spahn's desire to be traded, of the open friendship shown by Southworth and his aide, Johnny Sain, of the $200 free plaque, sent on Jim Bender for breaking curfew slightly of the firing of Doc Young, clubhouse custodian, of Southworth's near fist fight with a radio announcer at the Bradenton Camp, and of the feeling among the players (who had already beat up on the club electrician sum paid for an unlitted rookie pitcher) that Southworth was taking too many bows.

Bain has been nothing in the box this year. When Southworth would take him out of the box, Johnny would toss the ball to him and walk away without a word.

AUTHORITY FOR STANKY

The run-of-the-mill Braves, if that isn't too redundant, resented also the way in which Southworth delegated signal-giving authority to Eddie Stanky, and insist today that Stanky did such things as order Spahn to steal and put him involved in a wind-breaking hit-and-run play which preceded his being knocked out of the box in a game.

They think Southworth was mostly to blame for the clumsy job of trying to cover up the shellacking Earl Torgeson and Jim Russell took from a couple of soldiers in a free-for-all.

Boston writers have been amazed at repeatedly during this season, in interviews with the Bos. The last they saw of him, one tells me was when Southworth charmed a Pullman conductorette door in their faces. They feel that Billy should also have shown up the other day at a pre-game meeting, to bid his players good-bye and wish them and Cooney success.

NO COMEBACK

All of the above may be rot—added, but Billy did little to counteract the flow of rumors and reports through the season, and apparently isn't going to say anything now. A call to his home—to which he was supposed to retire to rests—elicited the reply he would "speak to reporters later." Later, all produced the information that he had decided to go to Canada.

Maybe he is through at Boston that as surely as Eppa Rixey who took some abuse after his first story was right and along Hope was in a first-class baseball man. Perhaps the greatest fault was in feeling that the Braves had to be saved.

BOSTON (UP)—Every day at 5 p.m. Duke, an English pointer, dashes from the nearby home to the lawn of the First Presbyterian Church and adds his canine howl to the chimes from a hymn played on the church chimes.

Better Golf

By SAM SNEAD

Yesterday I showed a golfer from the tee and back view in which he saw that he had failed to pivot his shoulders far enough so that his club shaft paralleled the direction line of flight. Here we show the same player, swinging his club. He has swung from outside the direction line. A B across this line inside. This will produce either a slice or at

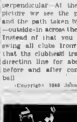

least, short of the ball to the left. Another thing the student golfer will notice about this drawing is that the player's shoulders are revolving in a horizontal plane instead of in a more perpendicular plane. In the position shown the player's right shoulder is still in back of his left, it has pivoted more perpendicular—At the right of the picture we see the player's stance and the path taken by his clubhead—outside-in across the direction line instead of that you should always swing all clubs from inside-out so that the clubhead travels along the direction line for about six inches before and after contact with the ball.

Copyright 1949 John F. Dille Co.

Cupholders Edge Promoted Fulham XI, Champions Top Newcastle in Openers

LONDON, Aug. 20 (Reuters).—Nearly 1,000,000 soccer fans brved hot Midsummer sunshine today to give the 1949-50 soccer season a hearty send-off.

In almost tropical heat the packed stadiums throughout the country following the fortunes of the English League clubs with traditional enthusiasm.

It was a big day for Fulham, playing champions, they met the illustrious cupholders, Wolverhampton Wanderers, before 41,000 enthusiasts. But Fulham, though fielding the side that brought them promotion from the second division last season, could not withstand the Wolves' mighty onslaught and were beaten, 2-1.

Reigning league champions, Portsmouth, the pride of the south coast, kicked off the season by beating their doughty northern challengers, Newcastle United, 3-1.

ARSENAL BLANKED

The day's biggest crowd, 58,000 at Highbury, London, saw Burnley beat Arsenal, 1-0 (though both teams seemed evenly matched in the first half).

Everton's 1-0 victory over Middlesbrough was watched by close to 50,000 fans.

West Bromwich Albion, also promoted from the Second Division, got off to a flying start topping Charlton, 1-0.

In the Second Division, Sheffield United, newly relegated from the First Division, made a promising start by beating Coventry, 4-2. Preston North End, also relegated from Division One, were beaten 2-1 by Swansea, promoted from Third Division South.

SPURS TROUNCED

Brentford playing before a crowd of 12,000 on their home ground were soundly beaten, 4-1, by the hard-shooting Tottenham Hotspurs.

In Third Division, Bournemouth Brentford only managed to draw with Nottingham Forest. Bournemouth and Boscombe Athletic, playing at home, drew 2-2. Bristol City, scored a promising 2-1 victory.

Rotherham United, placed second in last season's Third Division Northern games, only managed a 2-2 draw with Wrexham.

In the Scottish Division "A" Rangers beat Aberdeen, 4-3, while in Division "B" Stirling Albion was beaten, 3-2, by Forfar Athletic.

LONDON Aug. 20.—Results of soccer games played today in the United Kingdom:

ENGLISH LEAGUE
DIVISION 1

Arsenal 0, Burnley 1
Bolton Wanderers 1, Chelsea 1
Blackpool 1, Huddersfield Town 1
Derby Wanderers 4, Bolton 1

Everton 1, Middlesbrough 0
Fulham 1, Wolverhampton Wanderers 2
Liverpool 4, Sunderland 2
Manchester United 2, Aston Villa 0
Newcastle United 1, Portsmouth 3
Sheffield Wednesday 1, Blackpool 1
West Bromwich Albion 1, Charlton 0

DIVISION II

Bradford 1, Southampton 1
Blackburn Rovers 1, Cardiff City 0
Bury 2, Hull City 1
Coventry 2, Sheffield United 4
Doncaster 1, Leeds United 1
Leicester 1, Nottingham Forest 1
Luton 1, Brentford 4
Manchester City 1, Birmingham 1
Preston North End 1, Swansea Town 2
Queens Park 2, Blackpool 2

BRITISH LEAGUE
DIVISION 1

Celtic 1, Hibernians 1
Dundee 1, Hearts 1
Dunfermline 1, Hearts 2
Partick 1, Third Lanark 1
Rangers 4, Aberdeen 3
Stirling Albion 2, Forfar 3
St. Mirren 1, Motherwell 1

DIVISION "B"

Alloa 1, Dumbarton 1
Arbroath 1, Stenhousemuir 1
Clyde 2, Montrose 1
Dundee 2, Raith Rovers 2
Falkirk 1, Third Lanark 1
Hibernians 1, Celtic 1
Queen of the South 1, Hamilton 1
Raith Rovers 2, Dundee 2
Stirling Albion 3, Forfar 2
St. Mirren 1, Hearts 1

DIVISION "C"

Albion Rovers 1, Dunfermline 1
Alloa Athletic 2, Stenhousemuir 1
Arbroath 1, Queen of the South 1
Clyde 1, Stranraer 1
Dumbarton 1, Albion Rovers 1
Hamilton Athletic 1, Kilmarnock 1
Queen's Park 1, Ayr 1
Queens Park 2, Johnstone 0

BRITISH LEAGUE
DIVISION 2

Clydebank 1, Cowdenbeath 1
Dundee 1, Hibernians 1
Dunfermline 1, Hearts 2
Forfar 1, Dundee 2
Hamilton 1, Clyde 1
Hearts 2, Dundee 1
Hibernians 1, Dundee 1
Kilmarnock 1, Hamilton 1
Queen's Park 1, Ayr 1
Queens Park 2, Johnstone 0

BRITISH LEAGUE
DIVISION 3

Albion Rovers 1, Stenhousemuir 1
Alloa 1, Dumbarton 1
Arbroath 1, Stenhousemuir 1
Clyde 1, Stranraer 1
Dumbarton 1, Albion Rovers 1
Hamilton Athletic 1, Kilmarnock 1
Queen's Park 1, Ayr 1
Queens Park 2, Johnstone 0

City Team Leads Softball Final; Four-Run Blow Climaxes Rally

Overcoming an early attack of the jitters, Red's Service last night won the all-important first game in the best-of-three women's senior "B" British Columbia softball semi-final at Central Park. The Victorians rallied for nine runs in the sixth inning of a game which saw Vancouver Marpole, 12-11.

Second game is billed this afternoon at 2 o'clock with the third if necessary, following immediately. Winners qualify to meet Kelowna at Kelowna for the provincial crown.

DROP BEHIND, 11-8

Bowing the ball around Red's made it difficult for Pitcher Rita Rutherford. Marpole scored four times in the second once in the third, twice in the fourth and added another pair in the fifth. Ben Red's could do was three runs in the sixth but they trailed, 11-8, as they took their turn at the plate in the sixth.

Next to four hits in the first five innings, they put together five hits and four walks for four in their winning rally. Climax of the uprising was provided by Right-Fielder Barbara Bone. Down for the second time in the inning after walking in her first try, Miss Bone found the bags loaded, two out, and her team trailing, 11-8. The count ran to three, then the outfielder provided a neat sixty-break finish by smashing the near pitch for a grand-slam home run.

TIMELY HITTING

Outer set the Vancouver side down in order in the seventh. Beaten pitched up 18 hits but could not put them together well enough to score more than 11 runs and most of those came on Victoria errors. The city club made but nine safeties but eight of them were concentrated in the two-scoring innings.

Softball Schedule

Games scheduled this week in the Al Langley consolation series follow:

Monday—Home vs. Sayers.
Tuesday—Home vs. Vancouver Marpole; Sayers vs. Victoria.
Thursday—Home vs. Sayers.
Friday—Home vs. Victoria.
All games are scheduled at Central Park at 8:30 p.m.

BRAKES BONDED
$16 Reseller Price
AND 50% LONGER LIFE
View St. Garage
1201 VIEW ST. G 2341

AT TIMES LIKE THIS
GOOD GROOMING calls for
BRYLCREEM
When out in the sun and wind, your hair needs the protection of BRYLCREEM, the perfect hairdressing. There's nothing quite like BRYLCREEM to instantly improve the appearance of your hair by relaxing dryness and bringing to remove loose dandruff. BRYLCREEM is not greasy or sticky, gives hair that lustrous, well-groomed appearance. Buy it today!
BRYLCREEM
NO GUM • NO SOAP • NO ALCOHOL • NO STARCH

SEE IT!
THE NEW JOHNSON QD GEAR SHIFT OUTBOARD MOTOR
Neutral
Forward
Reverse
...and WILF-MASTER Fuel Tank
Johnson Sea-Horse QD ... 10.0 OH; certified brake h.p. at 4000 r.p.m. ... Terrific acceleration ... Slow trolling speed ... Gear Shift Control ... New cruising range ... Only 56 lbs. ... Separate 2 gal. capacity fuel tank, 16 lbs. ... Fuel gauge ... 40 great features ... It's a new kind of outboard motor ... See us now about delivery ... Price, $338
ANGUS MARINE
SALES AND SERVICE
1320 WHARF ST. PHONE G 7431

W. and J.
Wilson famous for quality wearing apparel for
87 YEARS

1949 PLYMOUTH COUPE $1968
1949 CHRYSLER 6-door Sedan Fluid Drive $2912
1949 FARGO TRUCKS CHASSIS AND CAB $1646

DON'T FORGET
Our new car department will be pleased to Discuss Delivery Date with you on Plymouth and Chrysler

OLSON'S OFFERS 3 WAYS TO BUY YOUR USED CAR
The secret in buying a USED CAR is to know the condition of the car you are buying. Ask about our "OLSON-IZED", "CERTIFIED" and "DRIVE-AWAY" guarantees.
LOOK AT THESE OUTSTANDING SPECIALS!
1947 PLYMOUTH SPECIAL DE LUXE 4-DOOR SEDAN, equipped with sun-visor, heater, defroster and foglights. White-wall tires, all like new. This car is in wonderful shape. Spotless upholstery and lovely blue exterior finish. Certified. $1795
1940 NASH 4-DOOR SEDAN. This is truly a beautiful car equipped with weather-eye air conditioner and radio. Royal maroon exterior finish. $1145
1946 CHEV. 4-DOOR SEDAN. Very low mileage. Looks and runs like new. A top-quality car, heater-equipped and certified. $1645
GIVE YOUR CAR SHOWROOM APPEARANCE
Our Body and Body Repair Departments have factory-trained men to serve you. Drive in—estimates gladly given.
VISIT OUR PARTS DEPT.
You'll find all the accessories for your car—RADIOS, FOG LIGHTS, HEATERS
SEAT COVERS $11.00 Issue
GRILLS, GUARDS, SPOTLIGHTS, ETC.
...ATTAL STRAIGHT PARTS
ENDANGERED by Schwinnard Wheels Drive in Today for a WHEEL-ALIGNMENT TEST
CAN YOU STOP IN TIME?
The new BIRYTLEES Thyrite Cylinder BRAKE LINING gives added protection and 50% longer BRAKE LIFE
BUDGET PLAN
Now available. Many of our customers prefer to budget their payments on all AUTOMOTIVE REPAIRS and ACCESSORIES.
Terms as Low as $10.00 Per Month
OLSON motors LTD.
CHRYSLER PLYMOUTH FARGO
Service Centre for All Chrysler Products
865 YATES ST. - SALES and SERVICE - G 1144

The Sportlight

By SEAMTAND RICE

Cotton Mather was the second American to be elected in 1902. But that was a long ago and [illegible] Franklin [illegible] Atlantic.

All Major Leagues [illegible] Jersey [illegible]

Fair Plate Mark of A's Poor Seventh in W.I.L.

Fifty the poor pitcher unfortunate enough to have to try and compile a respectable earned-run average and complete game record in the W.I.L. Pitcher-repeated each week by the Home News Bureau dictate beyond arrhythmic of a doubt that the bottom is the place. By PNN baseball logic hold a big edge.

Victoria Athletics struggling in the place, can point to a comparatively respectable team batting average, second to Spokane's lofty [illegible] per game. No less than 45 regulars are over .300, an average of about six per club.

CAPS AT .300 GAIT

Vancouver Capers lead with an amazing team mark of .306 and have eight out of nine regular players over the .300 mark. Cecil Guthrie, JK Cimellias, at .284, has failed to make the regular cards. However, the Caps lack their usual long-distance punch this year and trail Spokane, Wenatchee and Victoria in the important matter of scoring runs.

Spokane ranks second as a hitting team with .300, followed by Wenatchee .296 and Yakima, .295. Wenatchee leads as the top offensive club, having scored seven plus runs per game for the first 128 contests. However, the Chiefs have not had to pitching match their hitting [illegible] Yakima work has been to date a season. On the other hand, the Yakima defence has been [illegible] Wenatchee has only [illegible] average of five runs per game against the Bears and this gives a slightly high figure against the league. The Bear and Spokane [illegible]

TOP YEARS IN GAME

[illegible]

SIX TEAM PROBLEM

[illegible]

UP THE PROBLEM

[illegible]

UP THE PROBLEM

[illegible]

TEAM BATTING

	AB	R	H	2B	3B	HR	RBI	BB	SO	SB	AVG
[illegible]	[illegible]	[illegible]	[illegible]	[illegible]	[illegible]	[illegible]	[illegible]	[illegible]	[illegible]	[illegible]	[illegible]

TEAM FIELDING

	G	PO	A	E	DP	PCT
[illegible]	[illegible]	[illegible]	[illegible]	[illegible]	[illegible]	[illegible]

INDIVIDUAL BATTING

All players in ten games with one hit except pitchers batting under .200

	G	AB	R	H	2B	3B	HR	RBI	BB	SO	SB	AVG
[illegible]	[illegible]	[illegible]	[illegible]	[illegible]	[illegible]	[illegible]	[illegible]	[illegible]	[illegible]	[illegible]	[illegible]	[illegible]

Aussie Token of Thanks

Rt Hon. Francis M Forde, Australian High Commissioner in Canada, presents Prime Minister St. Laurant with leather-bound brochure of Melbourne, site of 1956 Olympic Games. Brochure was token of thanks for Canada's two votes which helped Australia get games. Vote was 23-21 for Southern dominion.

Ernie Spaulding Escapes Injury in Race Crack-Up

Ernie Spaulding narrowly escaped to beat Kostenuk for first place serious injury at Langford Speedway Cerky Thomas in the Lucky Lady was last night and the roaring race car was thrid.

Spaulding's car hit the turn and the car went through the fence backwards.

The excitement was not over The race got under way again and the drivers settled down to fight out the remaining 27 laps It was a straight-ahead racing for 25 laps and then the throttle on Eddie Kostenuk's No. 2 car stuck on the unlucky south turn and the car went into a wild spring Digger Caldwell, driving the No. 84 car made a split-second decision. He was right behind Kostenuk and to avoid what might have been a serious accident, he deliberately spun his car and remained sideways-side the stalled No. 3

FINALLY COMPLETED

The event finally wound up with Jack Spaulding in No. 1 car, first; Bob Simpson in No. 2 second, and Brownie Brown in No. 4, third.

Ernie Spaulding was top man in the Helmet dash with brother Jack second and Bert McLeod, who is rapidly shaping top driving form, picking up third place money behind the wheel of the No. 84

Ernie Spaulding was again first man in the first heat race Brother Jack was second and Caldwell third

The second heat race saw Dave Cooper in No 6 pick up top money with Mel Cooper second and Big Eagle in the No. 7, third.

Eng proved home a winner in the third heat race with Simpson second and Brown in third place

Brown, however, had everything his own way in the last heat race as he tramped down on the gas pedale

Asks Restraint On Picketing

HONOLULU Aug 20 (AP) Hawaii's attorney-general today asked a temporary injunction to restrain striking CIO longshoremen from picketing or interfering with the Consolidated stevedore operation in Honolulu.

A judge signed an order for the union to show cause why a temporary injunction should not be issued.

All-Aussie Final Today For U.S. Doubles Diadem

BROOKLINE, Mass. Aug 20 and Marvello Del Bello in straight (INS) Australia's Davis Cup four- sets, 7-5 6-3 8-6

some paired off into two dreadful- Gonzales and Parker the Wimbledon doubles Alliances, one smashed doubles champions were defeated in a into an all-Aussie final in the United grim and beautiful match it finally States doubles championships at ended when the Gonzales broke Brookline through Parker's service on the 17th

The veteran John Bromwich, and game of the third set and Bromwich held his own serve

Billy Talbert defeated the last **WOMEN'S TIDBIT**

American survivors, Richard The women's division was the (Pancho) Gonzales and Frank Par- scene of an upset on Saturday. Pa-

tough match that ended in the final- tricia Lesley Brough and Mrs. Mar-

darkness

Earlier, brilliant young Frank Sedgman and George Worthington nosed down Italy's Gianni Cucelli 6-4

The Misses Fry and Hart, third seeded in the tourney, upset top second-seeded Gertrude Moran and Mrs Pat Canning Todd, 12-10 4-6 6-4

That verdict reversed the result of two previous meetings between the same combinations the past two week-ends

Miss Fry and Miss Hart will meet defending and several time champions Louise Brough and Mrs. Margaret Osborne Du Pont tomorrow. Miss Brough and Mrs. Du Pont played their semi-final match yesterday.

Victoria Girls Sweep Event In Bike Derby

Six members of the Victoria Cycling Club took places in the annual Pacific Northwest Bicycle Derby at Redmond, Wash., yesterday.

Victoria girls swept the first three places in the girls 25-mile race around Lake Sammamish with Jessie Slater winning the event in one hour, 24 minutes and 35 seconds Nancy Beeton was second and Maureen McCabe was third.

Verna Hern brought Victoria the second victory by topping the junior girl 12-mile race from Issaquah to Redmond in 40 minutes and 40 seconds.

Vancouver's Lorne Atkinson, Canadian Olympic cyclist, won the men's 25-mile event in one hour, eight minutes and 45 seconds, with Tom Howe of Vancouver second and Phil Dancer, Victoria third.

Ron Mitchell of Vancouver set a new record in the senior boys' 25-mile race, being cleared in one hour, 17 minutes and 25 seconds to clip nine seconds from the former mark.

Maionim Graham of Victoria topped the class "B" 25-mile race

Doctors Order Five-Year Lay-Off— Hogan's Golf Career Probably Over

By DAVIS J. WALSH

CHICAGO, Aug 20 (INS) The field of competitive golf almost certainly will never see Lilly Ben Hogan again. The doctors have handed down their verdict

Five years of nothing Doing nothing Just sweating it out until they perhaps inquire with no chance of a reprieve, or time off for good behaviour

INTERNAL INJURIES

The letter, in fact, is taken for granted That Hogan doesn't have to be told later that the automobile accident, which so nearly ended his life last Winter, practically ended his career. It did things to his innards, it seems, that leaves him at best, a protracted convalescent Cup team for this year's matches with the British, as non-playing captain

He'll hand in the names at the proper time, help select the line-up, keep an eye on things generally and, at the proper time, officially retire the cups on behalf of his receive the cup on behalf of his triumphant colleagues

No particular point, by the way in assuming they won't be there plans They always have been and the present personnel doesn't strike you as exactly the type that might want any novelties along that line

They'll leave that to the little man standing on the sidelines waiting there probably for the first time in his life.

Will Straighten Out YOUR BODY!

Remove Those Unsightly Dents Now

MOONEY'S PAINT JOBS Are the Talk of the Town

Regardless of Whom, How or Where Your Car Gets in Trouble—Call

MOONEY'S

R 1213 — 1128 Vancouver Street (Corner Vancouver and View)
E 4117 — 514 Cormorant Street
R 3683 — Mr. Mooney for Night Calls
DUNCAN AUTO METAL WORKS — DUNCAN

SAY, MAC, IT'S MAGIC THE WAY YOU FIX THOSE FENDERS!

AUTO ACCESSORIES
SEAT COVERS

Arcade Alleys

Pemberton Building

Now Open

Make Reservations Now

"EXPORT"
CANADA'S FINEST CIGARETTE

HEY FELLOWS!

Get Your Entry In Now

FIFTH ANNUAL

SOAP BOX DERBY

Sponsored by
Knights of Pythias and Wilson Motors Ltd.

LABOR DAY--MON., SEPT. 5
10 A.M. MOSS ST. HILL

RULES

1. Wheels not to exceed 12 inches in diameter.
2. Brakes must be ball bearings mounted.
3. All cars must pass safety test or not be disqualified.
4. No added weights in cars allowed.
5. Contestants should not have entered their this derby.
6. All agree to report to assigning station (Hill near Oak) 8.00 a.m. T. Ad entries must be in by Aug. 31

Wonderful Prizes

Including
$100 Scholarship from Wilson Motors Ltd.
A Brand New Bicycle from The Knights of Pythias
Shoes, Trophies and Awards

CLIP AND SEND THIS ENTRY FORM TO:
A. A. ABBOTT, 100 HILBURY STREET, VICTORIA, B.C.

Knights of Pythias and Wilson Motors Ltd.
Fifth Annual **SOAP BOX DERBY**
LABOR DAY, MONDAY, SEPTEMBER 5
Official Starter, Inspector Robert Owen, B.C. Police

I, _____ Age _____
Of _____
Wish to Enter the Soap Box Derby

This application must be signed by contestant's parents with the understanding that the Knights of Pythias or Wilson Motors Ltd. will be not responsible for any damage or injuries incurred.

Parent's Signature _____

Can't I get a razor blade that doesn't pull?

New invention reduces vibration, main cause of razor "pull"—

Razor "pull" is caused by vibration. Ever-Ready Corux blades reduce vibration because they are scientifically straightened with rigid corrugations. Thus they are stronger, more rigid, give you smoother, more comfortable shaves. Get Corux—and shave off your whiskers, cleanly, closely, comfortably. The Corux blade is made in Canada's most modern blade factory and is the only blade of its kind in the world.

Try CORUX shavin'... this blade's amazin'!

FREE! The regular 5 blade package of Corux blades has an EXTRA free blade attached to the cover. Use this blade first . . . if you don't agree this is "straight-edge" shaving, of the best—return the unopened package and get your money back

Ever-Ready
CORUX
Double Edge
5 for 25¢
FITS DOUBLE EDGE RAZORS

Every bottle of White Horse has its own number

It pays to "name your brand" ..ask for "White Horse"!

YEAR BY YEAR, the careful choice, and blending of fully-matured whiskies ensure a standard of excellence in "White Horse" that every palate can appreciate. Always ask for "White Horse"! Sold in 26⅔ ozs. bottles.

WHITE HORSE
SCOTCH WHISKY

Distilled, Blended and Bottled in Scotland

This advertisement is not published or displayed by the Liquor Control Board or by the Government of British Columbia

TOMORROW
DOORS AT 1:00 P.M.
FEATURE AT 1:00 - 3:50
3:10 - 5:10 - 9:00

Alexander Dumas' "BLACK MAGIC" starring ORSON WELLES NANCY GUILD

ODEON

Sporting News Publisher Says Shift of Brownies Inevitable

WICHITA, Kan., Aug. 20 (INS)—Publisher J. G. Taylor Spink of The Sporting News said today that a baseball club which attracts no more attendance than the St. Louis Browns cannot survive and he suggested that the franchise be moved to Los Angeles.

The global commissioner of the National Baseball Congress declared in Wichita.

ST. LOUIS, Aug. 20 (INS)—Bill De Witt, president of the St. Louis Browns, denied today that plans were afoot to move the club's franchise to Los Angeles or elsewhere.

His answer was in reply to an article in The Sporting News which said that the Browns, American League franchise, should be moved to where attendance would be better and "Los Angeles looks like the site."

The magazine article was signed by Dan Daniel of New York City, "who said in part:"

"The shift of the club elsewhere before next season is regarded as inevitable by a source that is familiar with the situation."

De Witt said:

"Why didn't Daniel ask me before he wrote that article? I would have given him a flat denial—and then of course he wouldn't have a story."

He is in Wichita for the fifteenth National Baseball Congress' tournament.

drawing power from metropolitan its metropolitan area, looks like the site. The Pacific Coast is hungry for major league baseball. And it certainly appears something must be done.

"It is an issue that the American League must face and there is no question about it."

Baseball Commissioner A. B. "Happy" Chandler refused to comment on the suggested shift. Chandler was present at Spink's news conference.

Monday Entry at Vancouver

VANCOUVER (CP)—Exhibition Park results:

FIRST RACE—Claiming, $600, three-year-olds and up, Handicap, 6 furlongs.

7200 El Duke (Carpenter) 109
7201 Ruby Ann (Mitchell) 109
7202 Bonnie Mae (Lindsay) 109
7203 Craigchester (Jones) 109
7204 Ruby Ann (Mitchell) 109
7205 Franklin D. (Mitchell) 109
7206 Lady A. D. (Miller) 109
7207 Pete Rose (Mitchell) 109
7208 Pete Rose (Mitchell) 109
7209 Pocket Jack (Christiansen) 109
7210 Lady A. D. (Miller) 109
7211 Pete Rose (Mitchell) 109
7212 Pete Rose (Mitchell) 109
7213 Pocket Jack (Christiansen) 109
7214 Lady A. D. (Miller) 109
7215 Pete Rose (Mitchell) 109
7216 Pete Rose (Mitchell) 109
7217 Pete Rose (Mitchell) 109
7218 Lady Pitchen (Mitchell) 109
7219 Lady Pitchen (Mitchell) 109
7220 Pete Rose (Mitchell) 109
7221 Pete Rose (Mitchell) 109
7222 Pete Rose (Mitchell) 109
7223 Pete Rose (Mitchell) 109
7224 Pete Rose (Mitchell) 109
7225 Pete Rose (Mitchell) 109
7226 Pete Rose (Mitchell) 109
7227 Pete Rose (Mitchell) 109

Colonist Want Ads for Results
Open 8 A.M. to 5 P.M.

COLONIST CLASSIFIED WANT ADS

Call Empire 4111 for
Colonist Classified

The Daily Colonist

CLASSIFIED RATES

One per line per day 8c; per line for three days, 6c; per line for six days 5c; per line for one month 18c. Minimum charge for any classified advertisement, 25c. Classified Display Rates on Application. Minimum advertisement, one line.

Birth $1.00 per insertion.

Deaths, Funeral Notices not exceeding 10 lines $1.00 for insertion and 50c for each succeed insertion. Each additional line 10c cent.

Marriages in Memoriam Notices, Cards of Thanks, not exceeding 10 lines $1.00 for first insertion and 50c for each succeeding insertion.

Notices in Memoriam Notices, Cards of Thanks, Marriages, Deaths, Funeral Notices, Birth Notices will be inserted three times for the price of two if sent in the one insertion.

Word Advertising Want Ads are accepted only on cash or credit basis.

BIRTHS

ALLEN—Born at Victoria, B.C., on August 18, 1949, to Mr. and Mrs. Ernest Allen, a daughter, Ann Elizabeth.

CLELLAND—To Mr. and Mrs. J. M. Clelland, a daughter, Jennifer Ann, born at St. Joseph Hospital, on August 19, 1949.

FYFE—At Nanaimo General Hospital, on August 19, 1949, to Mr. and Mrs. Ernest Fyfe, a daughter.

HEALD—To Mr. and Mrs. G. E. Heald, a daughter, Joan Ann, Quinn Point, on August 20, 1949.

KELLAND—To Mr. and Mrs. Ted and Joan Kelland, a daughter, at Nanaimo General Hospital, on August 20, 1949. A sister for Linda Heather.

MCDONALD—To Mr. and Mrs. Ian McDonald, Pemberton Road, Lambrick Park, on August 20, 1949, a daughter, Judith Ann.

NATION—To Stephen and Betsy Nation, a son, R. E. Nation, on August 19, 1949.

(Ringette and Ottawa papers please copy).

OATES—Born, a sister for Billy Joseph Oates, on August 20, 1949.

SCHOFIELD—Born on August 18 to Mr. and Mrs. Harry Schofield, the Highlands, a son, Ronald Harry, weight 7 lbs. 12 ozs., at Jubilee Hospital.

SHIRLEY—To Mr. and Mrs. F. Ernest Shirley, 832 Bryden Avenue, at the Jubilee Hospital, on August 19, 1949, a son, Ernest Paul.

WALTERS—To Mr. and Mrs. Wm. H. Walters, 834 Bryden Avenue, a son, on August 19, 1949, at the Jubilee Hospital.

MARRIAGES

ARMSTRONG—WILLIAMSON — Mr. and Mrs. Thomas Williamson, 1516 Bay Street, announce the marriage on their daughter, Norma, to Robert Harry Armstrong, eldest son of Mr. and Mrs. Harry Armstrong, Victoria, B.C., formerly of Victoria, the wedding took place at Brentwood Bay, August 20, 1949, Rev. Canon Hewlett officiating. Mr. and Mrs. Armstrong will reside at 1516 Bay Street.

LEACH—SAUL—Mr. and Mrs. Fraser Leach, 2708 Quadra Street, announce the marriage of their daughter, Ann Elizabeth, to Mr. Ronald Saul, son of Mr. and Mrs. F. Malcolm Saul, 2611 Quadra Street, which took place at Victoria, B.C., on August 19, 1949, Rev. R. E. Gillespie officiating. Mr. and Mrs. Saul will reside at Alberni, B.C.

JAMISON—PINDER—Mr. and Mrs. J. N. Pinder, 1st Fort Street, announce the marriage of their daughter, Mary Ann, to Lieutenant John H. Mc. Mrs. L. Jamison, R.C.N., son of Mr. and Mrs. L. Jamison, Ottawa, Ont., on August 18, 1949, Rev. Canon Paul Pedly officiating at Christ Church Cathedral, Victoria, B.C.

MCPHEDRAN, CYRIL HAYWARD LTD
(Established 1887)
Moderate Charges Lady Attendant
104 Broughton Street
Phone 3-9846

THOMSON—PORTER—Mr. and Mrs. F. W. Thomson, of Chilliwack, announce the marriage of their daughter, Gloria Betty Jeanette, to Maxwell Hubert Porter, son of the late Mr. and Mrs. F. B. Porter, Victoria, B.C., on August 13, 1949, Rev. H. Bryant officiating at Chilliwack.

JOHN—EDWARD—At Quesnel, Friday, August 19, 1949, Mr. and Mrs. Ernest John announce the marriage of their daughter, Ann, to Thomas Edward Edwards, son of Mr. and Mrs. J. John, Quesnel, B.C.

LIMER—BOARMAN—At Lind Tobago, British West Indies, on August 13, 1949, the marriage of Isabella Lucy Boarman, daughter of Mr. and Mrs. T. L. Boarman, Lind Tobago, British West Indies, to Mr. Robert Limer, son of Mr. and Mrs. W. Limer, Victoria, B.C., and the late Mr. John Limer, August 20, 1949, at 4 p.m.

GREE—EVANS—The marriage of Valerie Evans, daughter of Mr. and Mrs. Ernest Evans, Quadra and Ash Streets, to Mr. Samuel Gree, to Priscilla John Chapel, Victoria, B.C., on August 20, 1949, Rev. Canon Paul Pedly officiating. Mr. and Mrs. Gree will reside at 1547 Bay Street, Victoria.

WEBB—MORGAN—Mr. & Mrs. Morgan wish to announce the marriage of their youngest daughter, Barbara Eileen, to Mr. Ralph Webb, eldest son of Mr. and Mrs. W. Webb, on August 20, 1949, at 7 o'clock, in the Rectory, Rev. Canon Cameron officiating. The bride was attended by her sister, Bridesmaid, and Mr. C. Dowling, Best Man. A reception was held at the home of Mr. and Mrs. Webb, Sr., Bryden Avenue, Saanich. After a honeymoon in the Okanagan, Mr. and Mrs. W. W. Webb will make their home at 1420 Fairfield Road.

WILLIS—ATKINS—Mr. P. Atkins, 1007 Hope Street, Victoria, announces the marriage of his daughter, Mary Ann Willis, to Mr. Ernest Atkins, son of Mr. and Mrs. Atkins, Chilliwack, on August 20, 1949.

DEATHS

BELL—Mrs. Carrie Louise Bell, aged 71, passed away at the Victoria Home, Oak Bay, on the Ninth Bell, passed away at the Victoria Home, Oak Bay, on the Ninth Day, August 19, 1949. Funeral service will be held at the Chapel of Valerie, Alberta, for 20 years, Victoria for the past 30 years, leaves one sister, Mrs. Ada Bell, and one brother, Mr. Wm. Bell, of Victoria. Funeral service will be held in the Chapel of Valerie, Alberta, on Tuesday, August 23, 1949, at 2 p.m. Rev. Canon Wm. Wilkinson officiating. Interment at Royal Oak Burial Park. Mr. Ward in charge.

BOWTER—On August 18, 1949, at Shawnigan Lake, Ernest Bowter, aged 78 years. Funeral service will be held at the Chapel of Valerie, Alberta, on Tuesday, August 23, 1949, at 2 p.m. Rev. Canon Wm. Wilkinson officiating. Interment at Royal Oak Burial Park. Mr. Ward in charge.

MARSHALL—Passed away suddenly at the family residence, 2611 Grandview Road, Saanich, on August 19, 1949, Mr. Thomas Marshall, aged 78 years, a native of Ireland, in 1900 to B.C., and a resident of Victoria, Saanich and Oak Bay, for the past 49 years, leaving to mourn his loss, a loving wife, Mrs. Marshall, of Victoria, one brother, Mr. Robert Marshall, of Belfast, and five sisters, Mrs. T. Hamilton, Mrs. Jane Marshall, Mrs. Mary Marshall, Mrs. Ellen Marshall, Mrs. Mary J. Lee, all of Belfast, and Mrs. Mary J. Lee, of Belfast, and Mrs. Mary Marshall, of Belfast, and Mrs. Mary Marshall, of Belfast, and Mrs. Mary Marshall

Complete Radio Programs for Monday

(Information on radio programs is supplied by the individual stations. The Colonist cannot guarantee correctness nor accept responsibility for any errors or omissions.)

CJVI—990 Sa.

6:00 News
6:05 Music of Wales
6:15 Sports Review
6:30 Music of Wales
7:00 News
7:05 Sunny Side
7:30 Sunday Serenade
8:00 Sing, Our Times
8:15 Sunday Serenade
8:30 Sing for One
8:45 Sunday Serenade
9:00 Sunday Serenade
9:30 Music From Smith's Corner
9:45 Sunday Serenade
10:00 Sunday Serenade
10:30 Sunday Serenade
11:00 Sunday Serenade
11:30 Sunday Serenade
12:00 Sunday Serenade
12:30 Sunday Serenade
1:00 Sunday Serenade
1:30 Sunday Serenade
2:00 Sunday Serenade
2:30 Sunday Serenade
3:00 Sunday Serenade
3:30 Sunday Serenade
4:00 Sunday Serenade
4:30 Sunday Serenade
5:00 Sunday Serenade
5:30 Sunday Serenade
6:00 Sunday Serenade
6:30 Sunday Serenade
7:00 Sunday Serenade
7:30 Sunday Serenade
8:00 Sunday Serenade
8:30 Sunday Serenade
9:00 Sunday Serenade
9:30 Sunday Serenade
10:00 Sunday Serenade
10:30 Sunday Serenade
11:00 Sunday Serenade
11:30 Sunday Serenade
12:00 Sunday Serenade

CBR—1130 ba.

6:00 News
6:05 Breakfast Club
6:30 Breakfast Club
7:00 News
7:05 Breakfast Club
7:30 Breakfast Club
8:00 News
8:05 Breakfast Club
8:30 Breakfast Club
9:00 News
9:05 Breakfast Club
9:30 Breakfast Club
10:00 Sunday Morning Concert
10:30 Sunday Morning Concert
11:00 Sunday Morning Concert
11:30 Sunday Morning Concert
12:00 Sunday Morning Concert
12:30 Sunday Morning Concert
1:00 Sunday Morning Concert
1:30 Sunday Morning Concert
2:00 Sunday Morning Concert
2:30 Sunday Morning Concert
3:00 Sunday Morning Concert
3:30 Sunday Morning Concert
4:00 Sunday Morning Concert
4:30 Sunday Morning Concert
5:00 Sunday Morning Concert
5:30 Sunday Morning Concert
6:00 Sunday Morning Concert
6:30 Sunday Morning Concert
7:00 Sunday Morning Concert
7:30 Sunday Morning Concert
8:00 Sunday Morning Concert
8:30 Sunday Morning Concert
9:00 Sunday Morning Concert
9:30 Sunday Morning Concert
10:00 Sunday Morning Concert
10:30 Sunday Morning Concert
11:00 Sunday Morning Concert
11:30 Sunday Morning Concert
12:00 Sunday Morning Concert

KIRO—710 Sa.

6:00 News
6:05 Breakfast Club
6:30 Breakfast Club
7:00 News
7:05 Breakfast Club
7:30 Breakfast Club
8:00 News
8:05 Breakfast Club
8:30 Breakfast Club
9:00 News
9:05 Breakfast Club
9:30 Breakfast Club
10:00 Sunday Morning Concert
10:30 Sunday Morning Concert
11:00 Sunday Morning Concert
11:30 Sunday Morning Concert
12:00 Sunday Morning Concert
12:30 Sunday Morning Concert
1:00 Sunday Morning Concert
1:30 Sunday Morning Concert
2:00 Sunday Morning Concert
2:30 Sunday Morning Concert
3:00 Sunday Morning Concert
3:30 Sunday Morning Concert
4:00 Sunday Morning Concert
4:30 Sunday Morning Concert
5:00 Sunday Morning Concert
5:30 Sunday Morning Concert
6:00 Sunday Morning Concert
6:30 Sunday Morning Concert
7:00 Sunday Morning Concert
7:30 Sunday Morning Concert
8:00 Sunday Morning Concert
8:30 Sunday Morning Concert
9:00 Sunday Morning Concert
9:30 Sunday Morning Concert
10:00 Sunday Morning Concert
10:30 Sunday Morning Concert
11:00 Sunday Morning Concert
11:30 Sunday Morning Concert
12:00 Sunday Morning Concert

KIRO—710 Sa.

6:00 Music From Salem
6:15 Pine Mount
6:30 Pine Mount
6:45 Make Believe
7:00 Mary Hollis
7:15 Sunset Trail
7:30 Sunset Trail
7:45 Sunset Trail
8:00 Sunset Trail
8:15 Sunset Trail
8:30 Sunset Trail
8:45 Sunset Trail
9:00 Sunset Trail
9:15 Sunset Trail
9:30 Sunset Trail
9:45 Sunset Trail
10:00 Sunset Trail
10:15 Sunset Trail
10:30 Sunset Trail
10:45 Sunset Trail
11:00 Sunset Trail
11:15 Sunset Trail
11:30 Sunset Trail
11:45 Sunset Trail
12:00 Sunset Trail
12:15 Sunset Trail
12:30 Sunset Trail
12:45 Sunset Trail
1:00 Sunset Trail
1:15 Sunset Trail
1:30 Sunset Trail
1:45 Sunset Trail
2:00 Sunset Trail
2:15 Sunset Trail
2:30 Sunset Trail
2:45 Sunset Trail
3:00 Sunset Trail
3:15 Sunset Trail
3:30 Sunset Trail
3:45 Sunset Trail
4:00 Sunset Trail
4:15 Sunset Trail
4:30 Sunset Trail
4:45 Sunset Trail
5:00 Sunset Trail
5:15 Sunset Trail
5:30 Sunset Trail
5:45 Sunset Trail
6:00 Sunset Trail
6:15 Sunset Trail
6:30 Sunset Trail
6:45 Sunset Trail
7:00 Sunset Trail
7:15 Sunset Trail
7:30 Sunset Trail
7:45 Sunset Trail
8:00 Sunset Trail
8:15 Sunset Trail
8:30 Sunset Trail
8:45 Sunset Trail
9:00 Sunset Trail
9:15 Sunset Trail
9:30 Sunset Trail
9:45 Sunset Trail
10:00 Sunset Trail
10:15 Sunset Trail
10:30 Sunset Trail
10:45 Sunset Trail
11:00 Sunset Trail
11:15 Sunset Trail
11:30 Sunset Trail
11:45 Sunset Trail
12:00 Sunset Trail

KIRO—710 Sa.

6:00 Music From Salem
6:15 Pine Mount
6:30 Pine Mount
6:45 Make Believe
7:00 Mary Hollis
7:15 Sunset Trail
7:30 Sunset Trail
7:45 Sunset Trail
8:00 Sunset Trail
8:15 Sunset Trail
8:30 Sunset Trail
8:45 Sunset Trail
9:00 Sunset Trail
9:15 Sunset Trail
9:30 Sunset Trail
9:45 Sunset Trail
10:00 Sunset Trail
10:15 Sunset Trail
10:30 Sunset Trail
10:45 Sunset Trail
11:00 Sunset Trail
11:15 Sunset Trail
11:30 Sunset Trail
11:45 Sunset Trail
12:00 Sunset Trail
12:15 Sunset Trail
12:30 Sunset Trail
12:45 Sunset Trail
1:00 Sunset Trail
1:15 Sunset Trail
1:30 Sunset Trail
1:45 Sunset Trail
2:00 Sunset Trail
2:15 Sunset Trail
2:30 Sunset Trail
2:45 Sunset Trail
3:00 Sunset Trail
3:15 Sunset Trail
3:30 Sunset Trail
3:45 Sunset Trail
4:00 Sunset Trail
4:15 Sunset Trail
4:30 Sunset Trail
4:45 Sunset Trail
5:00 Sunset Trail
5:15 Sunset Trail
5:30 Sunset Trail
5:45 Sunset Trail
6:00 Sunset Trail
6:15 Sunset Trail
6:30 Sunset Trail
6:45 Sunset Trail
7:00 Sunset Trail
7:15 Sunset Trail
7:30 Sunset Trail
7:45 Sunset Trail
8:00 Sunset Trail
8:15 Sunset Trail
8:30 Sunset Trail
8:45 Sunset Trail
9:00 Sunset Trail
9:15 Sunset Trail
9:30 Sunset Trail
9:45 Sunset Trail
10:00 Sunset Trail
10:15 Sunset Trail
10:30 Sunset Trail
10:45 Sunset Trail
11:00 Sunset Trail
11:15 Sunset Trail
11:30 Sunset Trail
11:45 Sunset Trail
12:00 Sunset Trail

KTR—690 Sa.

6:00 Breakfast Club
6:15 Breakfast Club
6:30 Breakfast Club
6:45 Breakfast Club
7:00 Breakfast Club
7:15 Breakfast Club
7:30 Breakfast Club
7:45 Breakfast Club
8:00 Breakfast Club
8:15 Breakfast Club
8:30 Breakfast Club
8:45 Breakfast Club
9:00 Breakfast Club
9:15 Breakfast Club
9:30 Breakfast Club
9:45 Breakfast Club
10:00 Breakfast Club
10:15 Breakfast Club
10:30 Breakfast Club
10:45 Breakfast Club
11:00 Breakfast Club
11:15 Breakfast Club
11:30 Breakfast Club
11:45 Breakfast Club
12:00 Breakfast Club
12:15 Breakfast Club
12:30 Breakfast Club
12:45 Breakfast Club
1:00 Breakfast Club
1:15 Breakfast Club
1:30 Breakfast Club
1:45 Breakfast Club
2:00 Breakfast Club
2:15 Breakfast Club
2:30 Breakfast Club
2:45 Breakfast Club
3:00 Breakfast Club
3:15 Breakfast Club
3:30 Breakfast Club
3:45 Breakfast Club
4:00 Breakfast Club
4:15 Breakfast Club
4:30 Breakfast Club
4:45 Breakfast Club
5:00 Breakfast Club
5:15 Breakfast Club
5:30 Breakfast Club
5:45 Breakfast Club
6:00 Breakfast Club
6:15 Breakfast Club
6:30 Breakfast Club
6:45 Breakfast Club
7:00 Breakfast Club
7:15 Breakfast Club
7:30 Breakfast Club
7:45 Breakfast Club
8:00 Breakfast Club
8:15 Breakfast Club
8:30 Breakfast Club
8:45 Breakfast Club
9:00 Breakfast Club
9:15 Breakfast Club
9:30 Breakfast Club
9:45 Breakfast Club
10:00 Breakfast Club
10:15 Breakfast Club
10:30 Breakfast Club
10:45 Breakfast Club
11:00 Breakfast Club
11:15 Breakfast Club
11:30 Breakfast Club
11:45 Breakfast Club
12:00 Breakfast Club

CKWX—1010 Sa.

6:00 Breakfast Club
6:15 Breakfast Club
6:30 Breakfast Club
6:45 Breakfast Club
7:00 Breakfast Club
7:15 Breakfast Club
7:30 Breakfast Club
7:45 Breakfast Club
8:00 Breakfast Club
8:15 Breakfast Club
8:30 Breakfast Club
8:45 Breakfast Club
9:00 Breakfast Club
9:15 Breakfast Club
9:30 Breakfast Club
9:45 Breakfast Club
10:00 Breakfast Club
10:15 Breakfast Club
10:30 Breakfast Club
10:45 Breakfast Club
11:00 Breakfast Club
11:15 Breakfast Club
11:30 Breakfast Club
11:45 Breakfast Club
12:00 Breakfast Club
12:15 Breakfast Club
12:30 Breakfast Club
12:45 Breakfast Club
1:00 Breakfast Club
1:15 Breakfast Club
1:30 Breakfast Club
1:45 Breakfast Club
2:00 Breakfast Club
2:15 Breakfast Club
2:30 Breakfast Club
2:45 Breakfast Club
3:00 Breakfast Club
3:15 Breakfast Club
3:30 Breakfast Club
3:45 Breakfast Club
4:00 Breakfast Club
4:15 Breakfast Club
4:30 Breakfast Club
4:45 Breakfast Club
5:00 Breakfast Club
5:15 Breakfast Club
5:30 Breakfast Club
5:45 Breakfast Club
6:00 Breakfast Club
6:15 Breakfast Club
6:30 Breakfast Club
6:45 Breakfast Club
7:00 Breakfast Club
7:15 Breakfast Club
7:30 Breakfast Club
7:45 Breakfast Club
8:00 Breakfast Club
8:15 Breakfast Club
8:30 Breakfast Club
8:45 Breakfast Club
9:00 Breakfast Club
9:15 Breakfast Club
9:30 Breakfast Club
9:45 Breakfast Club
10:00 Breakfast Club
10:15 Breakfast Club
10:30 Breakfast Club
10:45 Breakfast Club
11:00 Breakfast Club
11:15 Breakfast Club
11:30 Breakfast Club
11:45 Breakfast Club
12:00 Breakfast Club

32 PERSONAL

APPLICO—CLOSING SOUTH LARGE OR small quantities of manure to haulers in the Victoria area. Ai Fertilizer, Phone G 1812, and for the Island, or for sale manure, or big supply of fertilizer, Phone G 1812.

LOST—NICKEL MARKET CONTAINING Bible, Vicinity Cedar Hill Road and Cedar Hill Cross Road. Finder please return to Mrs. Vincent, 1 Cedar Hill Cross Road.

LOST—NICKEL MARKET CONTAINING Bible, Vicinity Cedar Hill Road and Cedar Hill Cross Road. Finder please return to Mrs. Vincent, 1 Cedar Hill Cross Road.

LOST AUGUST 4, TACKLE BOX OF fishing tackle at Brentwood. Phone G 1812.

LOST WEDNESDAY AT 3.30, BI-POCAL Ladies' Wristlet Watch, Vicinity Cedar Hill Cross Road. Finder please phone G 1812.

LOST—TWO PRATFIRES ONE PINK Corsage Bouquet and Pearl Brooch, Vicinity Cedar Hill Cross Road. Finder please phone G 1812.

LOST—GOLD, STIR, HAND-CARVED Ladies' Ring, sentimental value. Reward. Finder please phone G 1812.

29 LOST AND FOUND

LOST—BROWN LEATHER WALLET, Vicinity Cedar Hill Cross Road. Finder please phone G 1812.

LOST—BLACK CUFFED SHOE, SIZE 7, Vicinity Cedar Hill Cross Road. Finder please phone G 1812.

LOST—BROWN LEATHER WALLET

TOP CASH
TOO
TO
$100
6 Only—Post Singles
BEDROOM SUITES
Reduced to Clear
TOODE FURNITURE HOUSE
206 Yates Street Phone G 2111

AMBASSADOR HOME SERVICE
CHESTERFIELDS — CHAIRS — RUGS
Cleaned in your own home. All work guaranteed. Phone for one time same day. Use special formula.
CLEANS — DISINFECTS — DEODORIZES
For Estimates Call G 8312
Sanitizing Up to 12 Months Guarantee

MISCELLANEOUS ENTERTAINMENT

WATER PIANO STORE FOR GERRARD and small pianos 566 Yates St. G 2111

SHOP & PLAY ALTO SAXOPHONE Bargain E 8168

FOR SALE—WILLIAMS GUITAR, FIFTY-FIVE dollars cash. Phone Phone. 3-8 Pandora

GIRLS BIKE $45 — APPLY EDWARDS, 2126 Fairfax. Bus 1270. Cadboro Bay

ORGAN—GERHARD HEINTZMAN, 3-manual console, in very good condition. $250. Phone G 2584

PIANO—PIANO—CALL OR COMPARE. Inventory, 2711 Dufferin St., G 8461

QUIET, GOOD SCHOOLBOY PIANO for grand. Apply Beaconsfield, 1810 Phone B 1846

NEW MODERN 88 BASS PIANO AC-COUNT transfer, to responsible party. Balance of $1,000. Phone Jack, 2133 Phone G 2111

GARRARD 4 PLAY ELECTRIC PHONOGRAPH, either plated gold bell Model Price $125. Phone Sidney 659

NEW UPRIGHT PIANO, $495 Phone G 6600

TWO PIANOS WANTED, SMALL, FIRE-proof, for cash. E 7816

HORSHAM PIANO ACCORDION, FIFTY-two stradella. As-brand-new. $195. Phone G 2111

RADIO AND REPAIRS

A REPUTATION FOR FAST SERVICE. Call Phone G 6600

MODERN PRINTING AT DC. WITH new typefaces, as low 324 Quadra St. G 7812

CHEVROLET CUSTOM RADIO. 6-tube, 1941 model, excellent condition. $75. Phone G 2111

EXPERT RADIO AND ELECTRICAL service and repair service on all makes and best modern equipment. Phone Jack Lee, Phone Lee, Phone G 2111

EXPERT RADIO REPAIRS — MIDDLE-sex R.E. Appointment. Mr. Johnson. E 8

FOR SALE — BEAUTIFUL CHRISTMAS gift, Philco radio-phonograph, 3 speed, 3 speakers, 3 Bandsets. Phone Gladstone 1 Year Guarantee. Phone

FOR SALE — 20 HP. 1946 TRANSMITTER complete with Photon 50-watt amplifier. Best Power supply. $50 Bay. Al Phone G 2111

NEW FLEETWOOD AC-DC PORTABLE radio. Reasonable. E 8315

RADIO AND APPLIANCE REPAIRS

B.C.R. and Agencies
ON VIEW STREET
Expert Workmanship
48-HOUR SERVICE
We Pick Up and Deliver
G 8312 . . . B 3116

EXPERIENCE COUNTS
Jack Allison—31 Years Experience
Harry Allison—15 Years Experience
Mel Norwood—20 Years Experience
Bill Ryan—10 Years Experience
Bob Stephenson—14 Years Experience
All Members of A.R.E. and B.C.
YOUNG'S RADIO
564 FORT ST. G 2161

STEWART-WARNER RADIO
SALES AND SERVICE
B.C. Distributors
McLENNAN, McFEELY & PRIOR LTD.
1880 GOVERNMENT STREET
Phone G 1131

SERVICE IS OUR BUSINESS
ALL MAKES OF RADIO AND ELECTRICAL APPLIANCES REPAIRED
We Guarantee Our Work
COAST ELECTRONICS LIMITED
1601 STORE ST PHONE B 3146

REFRIGERATION SALES AND SERVICE

FRIGIDAIRE
SALES AND SERVICE
Pandora - Trutime Service Men
McLennan, McFeely & Prior Ltd.
1880 Government Street . . . Phone G 1131

MOTORS AND MOTORCYCLES

A SNAP BUY — GIRL'S 26" BICYCLE, good shape. $25. Apply Lunch Room, 1811 Douglas Close, 724 Fort Street

BICYCLE, JAMES, $35 OR BEST OFFER. Phone E 2280

DO YOU ENJOY PRIVACY? ON 10 acres a quarter, we. Phone G 2111

BICYCLE, GIRLS, 26" CHEAP. 1 Only. Phone G 2111

BICYCLE — 26 BICYCLE, NEW CONDITION. Reasonable. Phone G 2111

BICYCLES — ALL SIZES REPAIRED Bicycle Repairman. Advertising. G 2111

BIKE — 1 FOR SALE, PRACTICALLY new, $75 or best. Best offer. Phone G 2111

ELECTRIC BATTERY CHARGER, 6 Volt. Phone G 2111

FOR SALE — WHITE ENAMEL BEACH Stove, Model 400. Phone G 2111

FOR SALE — 1 PAIR OF SKIS, 1 PAIR Boots, 1 pair ski poles. Phone G 2111

ELECTRIC RANGE APARTMENT SIZE 30" Phone G 2111

FOR SALE — WHITE ENAMEL BEACH Stove, Model 400. Phone G 2111

FOR SALE — 1 PAIR OF SKIS, 1 PAIR Boots, 1 pair ski poles. Phone G 2111

BICYCLE — GIRLS BIKE IN GOOD CONDITION and Accessories

FOR SALE — 1 BOY'S BICYCLE IN GOOD condition. Phone G 2111

H. D. 74 MOTOR. JUST OVERHAULED and in good condition. Phone G 2111 Gorge Road

FOR SALE — 1 BOY'S BICYCLE IN EXCELLENT condition. Phone Cadboro Bay 1811

BOY'S BICYCLE ON VIEW. Apply Lunch Room, 1811 Douglas Close, Phone G 2111

ADVANCE TOYS, VERY GOOD CONDITION. Phone G 2111

LIKE NEW, 7-TUBE SPORT BICYCLE. Phone G 2111

BICYCLE, GIRLS, 26 FAIR. 1950

51 BOARD AND ROOM TO RENT

TWO UNFURNISHED ROOMS, SUITE 4 elderly couple. Phone 5-3287

52 HOUSEKEEPING ROOMS WANTED

GROUND FLOOR BR ACCOMMODATION for elderly lady, quiet, reliable. Box 2376, Times.

TEACHER, AND SCHOOL-AGE DAUGHTER desire furnished accommodation near Saanich or Victoria. Phone 5-3287

53 HOUSES TO RENT

FURNISHED 3-ROOM ALL-YEAR HOME on lakeshore 5-piece bathroom, 15 miles from Victoria. Apply Box 2375, Times.

FURNISHED 3-ROOM COTTAGE ON 5-Bedroom apartment and bath. Apply Cottage, Box 2374 Times.

NEW COMPLETELY FURNISHED DUPLEX, 2 BR, Bathroom, Kitchen, Dining Room, Living Room. Only $65 with utilities. Phone 5-3287

CITY OF TOWN PARKS PROPERTY, 2 BR, fully furnished, bath, electric range, electric water heater. Phone 5-3287

NEW 2-BEDROOM HOME WE RENT, we sell, we trade. Phone 5-3287

54 FLATS AND APARTMENTS TO RENT

FURNISHED 2-ROOM SUITE FOR rent, 2 blocks to town, Hot Water heat, Available Sept. 1st. Apply 1011 Fort St. Phone 5-3287

ATTRACTIVELY-FURNISHED SEA VIEW 3-bedroom, bright kitchen, modern, ideally large. NR. Gardens or grandmother needed. Rent $70. Exempt.

$27.50 2-ROOM SUITE AND KITCHENETTE, newly decorated, electric stove, refrigerator, private bath, Hot water, Adults only. Phone 5-3287

MODERNAL TODAY—BUSINESS-woman, 2-bedroom apartment, Hot water, Will share apartment with lady. Phone 5-3287

LARGE LIVING ALCOVE BAR WELL-Furnished bedroom to share with lady. Kitchen, Bathroom, Electric Range, Hot water automatic, Block Bay view. Phone 5-3287

LAST WELL SHARK APARTMENT, 2 or 3 bedroom bath. $80.00 or $100

VICTORIA PARK HOTEL OLD-ESTATE Superior 1-2 Bedroom Suites. Phone 5-3287

CLEARVIEW AVENUE A BEAUTIFUL 2-bedroom suite, Hot water heat, Electric range, Refrigerator, Bath, Electric water heater, Large sunroom, Adjacent Beach, Rent $65 Exempt. Phone 5-3287

FURNISHED 3-ROOM SUITE, PRIVATE bath, Electric range, Refrigerator, Hot water heat, Adults only. Phone 5-3287

FURNISHED SUITE, 2 BEDROOMS, Electric range and refrigerator, Hot water heat, Adults only. Phone 5-3287

WANTED TEMPORARY BUSINESS WOMAN to share my home, Large Bedroom, Kitchen, Bathroom, Phone 5-3287

$110 PRESTIGE SEA VIEW FURNISHED 2-bedroom, Hot water heat, Electric range, Refrigerator, Must be seen to be appreciated. Phone 5-3287

2 ROOM MODERN APARTMENT, HOT 2 bedrooms, Electric range, Refrigerator, Bathroom, Hot water heat, Adults only. Phone 5-3287

2 ROOM SUITE FULLY FURNISHED per week $25

MODERN FURNISHED BASEMENT Suite, Hot water heat. Phone 5-3287

55 ATTENTION

See Second Floorboard In All Types of Accommodation

B 3544

1004 YATES STREET (UPSTAIRS)

Monday to Saturday

We Handle 90% of Rentals in Town

56 FLATS AND APARTMENTS WANTED

A VETERAN WITH CHILD WISHES APPL. partner Sea-view or self-contained Suite, Furnished. Phone after 6 Phone 5-3287 Phone 5-3287

A QUIET COUPLE, NO CHILDREN, REQUIRE 2 or 3 furnished Flat, Phone Sept 1, permanent. Phone 5-3287 Phone 5-3287

A APARTMENT REQUIRED FOR EXPERIENCED Caretaker, Reliable, Quiet, Permanent, Phone 5-3287

A QUIET COUPLE, NO CHILDREN REQUIRE 1 or 2 unfurnished rooms by Sept. 1. Permanent. Phone 5-3287

DESPERATELY NEEDED BY T.T.H. Graduate Nurse, Furnished or partly, 1 or more Suite, Sea view, Sept. 1. Phone 5-3287

DESPERATELY NEEDED BY 1—TWO Adults, Furnished Apartment or partly, 1 or more Suite, Sea view, Sept. 1. Phone 5-3287

DESPERATELY ENGLISH LADY AND TWO 2 working daughters seek clean, comfortable furnished Flat, Sea view, Sept. 1. Phone 5-3287

DESPERATELY MIDDLE-AGED LADY 2 or 3 bedroom 2-room unfurnished apartment, Sea view, Sept. 1. Phone 5-3287

WANTED BY REPUTABLE COUPLE 2 or 3 bedroom Suite, Phone 5-3287

WANTED BY RETIRED MAN 2 BEDROOM Suite, Sea view, Sept. 1. Phone 5-3287

WANTED BY WIDOWED MAN 2 BEDROOM Suite, Sept. 1. Phone 5-3287

WANTED BY WIDOWED MAGISTRATE 2 or 3 bedroom Suite,

AUTOMOBILES

B.C. USED CAR SERVICE
1937 STUDEBAKER DICTATOR SEDAN. Price $745
1937 CHEVROLET SEDAN. A good car $645
JAMESON MOTORS LTD.
THE HOME OF QUALITY USED CARS

A BRITISH CAR BARGAIN
We offer fine GREAT-BRITAIN-BUILT RAILCAR. A brand new 1949 model $2195
This is conclusively below the list price
MASTERS MOTOR CO. LTD.
1949 MORRIS MINOR CONVERTIBLE
1949 MORRIS MINOR SEDAN
1949 STUDEBAKER DELUXE SEDAN
1949 DODGE DELUXE SEDAN
1948 PONTIAC FOR SALE
1947 CHEVROLET FLEETMASTER SEDAN
1947 BUICK SUPER SEDAN
1947 MORRIS 8 SEDAN
1947 DODGE DELUXE SEDAN
1946 DODGE SPECIAL SEDAN
1946 DODGE SPECIAL SEDAN
1946 PONTIAC DELUXE SEDAN
1946 CHEVROLET STATIONWAGON
1941 BUICK SPECIAL SEDAN
1941 PONTIAC SEDAN
1940 MORRIS 10 SEDAN
1940 MORRIS 10 CONVERTIBLE COUPE
1940 BUICK COUPE
1939 CHEVROLET COUPE
1939 CUSTOM DELUXE SEDAN
1939 PONTIAC DELUXE SEDAN
1939 PONTIAC DELUXE COUPE
1939 PONTIAC DELUXE COUPE
1939 PONTIAC DELUXE COUPE
1939 PLYMOUTH DELUXE SEDAN
1939 PLYMOUTH DELUXE COUPE
1939 PLYMOUTH DELUXE COUPE
1938 DODGE DELUXE SEDAN
1938 DODGE DELUXE SEDAN
1938 DODGE DELUXE SEDAN
1938 DODGE DELUXE COUPE
1938 DODGE DELUXE COUPE
1938 DODGE DELUXE COUPE

78 HOUSES FOR SALE

JOHNSTON & CO., LTD.

REP'D. 1912
Complete Insurance Service

IDEAL FOR GARDEN LOVERS

This very attractive 5-room bungalow has a delightful, fine outlooking living room, kitchen with dinette, 3 bedrooms, bathroom, full size basement. The grounds are all set in a picture garden, fruits and vegetables, just a few steps to the sea, and the price is limited to $6500. Terms only $40 and the price is only $6500

HILLSIDE AND QUADRA

Very fine 5-room bungalow, hardwood floors throughout, modern kitchen, 3 bedrooms, concrete foundation, open fireplace, basement and furnace, full size basement. Water heater, fully wired for electric range. Price only $5650

QUADRA, Close In

Not 100-mile bungalow, large living room with open fireplace and hardwood floors throughout, modern kitchen, 3 bedrooms, concrete foundation, full size basement, furnace, water heater, fully wired for electric range. Price only $6950

- Ask for Mr. Rowland
Evenings, U 1222

SAANICH—LOW TAX

Very attractive bungalow with hardwood floors, B.R. Dinette, separate garage. This is a well-built home and is in good condition throughout. Lot 100 x 200. Price only $7950

ON CLOSE OFFER

For Appointment Dial View, Pioneer Call Office

OAK BAY
NORTH OF THE AVENUE

Large modern bungalow, living room with fireplace, dining room, two fully wired, tile bathrooms, hardwood floors throughout, 3 bedrooms, full size basement, furnace, water heater, fully wired for electric range, attractive grounds, fully fenced. Asking price $11,000

For Appointment to View Please Call O. Irwin

HOME AND INCOME IN FAIRFIELD
BY INDEPENDENT OWNER
HERE'S AN OPPORTUNITY—

Furnished suite with $70 a month rental, 3 bedrooms, living room, dining room, kitchen, bathroom, hardwood floors throughout, full size basement, furnace, water heater, fully wired for electric range, attractive grounds, fully fenced. Price only $10,500

MAGNIFICENT

THIRTEEN APARTMENT and home for sale. Big garden, garage, building in excellent condition. Built like the proverbial brick shithouse. Rents are low and well-kept. Ideal for a family who want to live in one and earn some income from the other. Only $21,000 with terms. Owner leaving city. Terms: Exchange for other property considered

Please Ask for Mr. Bevan
Evenings U 8230

EXCLUSIVE AGENTS

WATERFRONT PROPERTIES

We have several very attractive bays in waterfront properties

ORCHARD 3-room $15,000
ORCHARD 4-room $16,000
OAK BAY—2 rooms $19,000
ROCKLAND 3-room $19,000
DORSET HEAD—4 rooms $22,000

Further Particulars Gladly Given

Please Ask for Mr. Byrnd
Evenings U 8085

BROWN BROS. LIMITED
(Established 1891)
1120 BLANSHARD STREET
PHONES G 1315-6, E 1318

(Members of Real Estate Board of Victoria)

RIDINGS REALTY
102, 1114 BROAD STREET
R 0111, E 8600

$1000 DOWN

Almost new 4-room bungalow, all large rooms, large living room, view overlooking sea, hardwood floors throughout, modern kitchen, 3 piece bathroom, full size basement, furnace, water heater, fully wired for electric range, lot 50 x 120. The comfortable basement will suit the man who likes to tinker in his garage. Not just a basement, but a real one, with a fireplace, and ideally suited for a games room. Asking price $3850

$1250 DOWN

Bungalow as new, stucco, gas throughout, 3 bedrooms, living room, gas fireplace, basement and modern garage $3510

Please Ask for Brian Ridings, Evenings G 4250

EXCLUSIVE AGENTS

COMFORTABLE FAMILY

Will suit the man who likes to tinker. Big lot, 50 x 120, 3 bedrooms, living room, dining room, kitchen, 3 piece bathroom, full size basement, furnace, water heater, fully wired for electric range. Price only $6500

Please Ask for Mr. Bevan, Evenings G 4250

EXCLUSIVE AGENTS

TODAY'S BARGAIN
BRAND NEW—$5000
MOVE RIGHT IN FOR $2000 DOWN PAYMENT

Not just three rooms or high priced for a palace, but modern living room and kitchen, 2 bedrooms, bathroom, hardwood floors throughout, full size basement, furnace, water heater, fully wired for electric range, lot 50 x 120. Price only $5000

Please Ask for Mr. Bevan, Evenings G 4250

EXCLUSIVE AGENTS

May Be Seen by Appointment Only
Please Ask for Mr. Bevan, Evenings G 4250

OAK BAY, N.H.A.

Built by private owner eight years ago to his own specifications, 3 bedrooms, hardwood floors, living-room 20x16, dining-room, kitchen, 3-piece bathroom, full size basement, furnace, water heater, fully wired for electric range, concrete foundation, fully fenced, lot 50 x 120. Price $10,500

Close to Transportation

Terms available Full price

Contact R. C. McCuaig, E 8087

OAK BAY—EXCLUSIVE

Modern in every respect, 3 bedrooms, hardwood floors throughout, living room, dining room, kitchen, 3 piece bathroom, full size basement, furnace, water heater, fully wired for electric range, concrete foundation, fully fenced, lot 50 x 120. Price $8500

Contact L. E. Kirk, E 3288

OAKLANDS

We will be pleased to show you this delightful five-room home, kitchen, bath, living-room, dining-room, two fully wired, tile bathrooms, hardwood floors throughout, full size basement, furnace, water heater, fully wired for electric range, concrete foundation, fully fenced. Price $8200

Contact L. E. Kirk, E 3288

HOME AND REVENUE

Attractive 11-room semi-bungalow, near Beacon Hill Park. Owner occupies three of nine bedrooms, dining-room, two bedrooms, kitchen, 3-piece bathroom, full size basement, furnace, water heater, fully wired for electric range, concrete foundation, shutter and bullet down. Nice grounds, fully fenced. Rental revenue $60 per month. Price reduced $9500

Contact P. D. Williams

GORGE DISTRICT

Lovely four-room STUCCO BUNGALOW, close to Gorge Park. Living-room, dining-room, hardwood floors throughout, modern kitchen, 3-piece bathroom, full size basement, furnace, water heater, fully wired for electric range, concrete foundation, fully fenced, lot 50 x 120. Price $7350

Contact P. D. Williams

COMPLETE SATISFACTION

Of your money refunded is the guarantee that goes with this home. It is a fine, well-built 3-bedroom, living-room, dining-room, kitchen, 3-piece bathroom, full size basement, furnace, water heater, fully wired for electric range, concrete foundation, hardwood floors throughout, bathroom with tiled floor, basement floor cement, fully fenced, lot 50 x 120. Price $7350

Contact R. Brentwater, G 8051

ESQUIMALT—NEW

New stucco bungalow, comprising living-room with fireplace, dining-room, kitchen, 3-piece and large windows. Just finish. Two bedrooms, one bedroom possible if room and full basement with built-in glass sash, concrete foundation, furnace, water heater, fully wired for electric range. Price $6850

Contact M. C. McConnell, E 8088

NEAR LANSDOWNE

Within the smartest home on the market today at an asking price that cannot help but sell quickly. Living-room, dining-room, kitchen, 3-piece bathroom, full size basement with furnace, water heater, fully wired for electric range, concrete foundation, hardwood floors throughout. We have shown this home to many at $6650

Contact B. W. Anderson, G 3288

3½-MILE CIRCLE

Enjoy the quiet seclusion of the country, yet close enough to town to be able to shop and do business in town. Five-room bungalow, living-room, dining-room, kitchen, 3-piece bathroom, full size basement, furnace, water heater, fully wired for electric range, concrete foundation, hardwood floors throughout, fully fenced, lot 50 x 120. Price $4500

Contact M. Bradbrook

CITY—CLOSE IN

Four-room bungalow, hardwood floors, living-room, dining-room, kitchen, 3-piece bathroom, full basement, hot-water heater, fully wired for electric range. Price only $4000

Terms arranged

12th GOVERNMENT ST.
R 1165 or E 4464

TRIPLEX, SIDE BY SIDE

LOOK IN. Valuable property. STUCCO living-room, kitchen—two bedrooms, bathroom, kitchen, three—piece bathroom, hardwood floors, full size basement, furnace, water heater, fully wired for electric range. Price $12,500

WE RECOMMEND—This nice four-room stucco bungalow, built off-level, hardwood floors throughout, modern kitchen, 3-piece bathroom, full size basement with concrete floor, fully wired for electric range, lot 50 x 120. Price $5500

WE FAMILY MEN—If you are looking for a home with a view, a home with a view that you can show—or other—we can show you this home. Living-room, dining-room, kitchen, 3-piece bathroom, full size basement, hardwood floors throughout, fully wired for electric range, lot 50 x 120. Price $3500

BACHELOR'S PARADISE

LANGFORD—Lovely little Bungalow. Modern bungalow, living-room, dining-room, kitchen, 3-piece bathroom, full size basement, hardwood floors throughout, fully wired for electric range, lot 50 x 120. Price $3500

EVENINGS

Mr. McDonald, G 3445; Mr. Hallmark, G 4270

HALLMARK & CO.
320 CENTRAL BLDG., 650 VIEW ST. R 1813

ONE OF THE OLDER SUBSTANTIAL HOMES

Well-built, well-maintained home, good condition, spacious rooms, hardwood floors throughout, fine living-room, dining-room, kitchen, 3-piece bathroom, full size basement, furnace, water heater, fully wired for electric range, lot 50 x 120. Price $9500

This is a good family home or can be used as a good revenue producer. Exclusive!

N. H. CAUFIELD
204 PEMBERTON BLDG. R 4900
Evenings, E 3779

78 HOUSES FOR SALE

A. GREEN REALTY COMPANY
204-205 GORDON STREET
Sole agent of Coach Lane

1½-MILE CIRCLE
REDUCED FOR QUICK SALE

4-ROOM BUNGALOW with basement and furnace. Living-room, dining-room, kitchen, 3-piece bathroom, full size basement, furnace, water heater, fully wired for electric range. Price $3600

LANGFORD
WITH TWO ACRES OF LAND

NEW 4-ROOM STUCCO BUNGALOW, well constructed and nicely designed, with kitchen with dinette, 3-piece bathroom, full size basement, furnace, water heater, fully wired for electric range. Price $6500

Ask for J. Brown, Evenings E 6850

CITY

CLOSE to Parliament Buildings, NEAT 5-room, BUNGALOW, living-room, dining-room, 3 bedrooms, 3-piece bathroom and full size basement, furnace, water heater, fully wired for electric range. Price $4200

DALLAS ROAD

FACING the sea, 10-room and-down DWELLING, living-room, dining-room, 3 bedrooms, 3-piece bathroom, full size basement, furnace, water heater, fully wired for electric range. Price $5250

Call A. Lambert, Evenings E 8146

ESQUIMALT
485 GRAFTON STREET
EXCLUSIVE

4-ROOM STUCCO BUNGALOW, a room for the price of four, 3 bedrooms, living-room, kitchen, 3-piece bathroom, full size basement, furnace, water heater, fully wired for electric range. Price $5950

OFF CRAIGFLOWER ROAD

5-ROOM BUNGALOW, in excellent condition, living-room, dining-room, kitchen, 3-piece bathroom, full size basement, hot-water heater, fully wired for electric range. $150 DOWN 5% MONTHLY. Price $5750

Call Mr. Dixon, G 4466 evenings

JAMES BAY

NEW 5-ROOM BUNGALOW, three bedrooms, hardwood floors throughout, fully wired for electric range. Price $3750

NEW CORNER SHOP
A BARGAIN AT
$3500 with benefits

CITY

CLOSE to park and golfing green, in SECLUDED SURROUNDINGS, 5-ROOM BUNGALOW, living-room, dining-room, kitchen, 3-piece bathroom, full size basement, furnace, water heater, fully wired for electric range. Price $7950

Call Mr. Green, Evenings E 8146

Your Listings ALWAYS appreciated

GONZALES NEARLY NEW

Modern 5-room bungalow with full basement and furnace, hardwood floors throughout, fully wired for electric range. Price $8500

REVENUE APARTMENT

A splendid property in high rent district. Everything is in A1 condition. Revenue $125 per month, plus 1 room for owner. Terms can be arranged $9500

DUPLEX HOUSE
SELF CONTAINED

This outside set one 5-room flat, one 4-room flat, hardwood floors throughout. Per quick sale $5000

Please Ask for Mr. Hanner

SPECIAL

New 5-room bungalow of attractive design, on Chilcoten Road, close to Cloverdale $5700

CITY

Five-room bungalow with basement and furnace, hardwood floors throughout. Price includes combination gas and oil range and refrigerator, also power lawnmower and garden tools. Terms can be arranged. Price $5950

$1000 DOWN

Two-room cabin with full plumbing, light and water. Price $1000

Or all cash for $750

Please ask for Mr. Colin Smith

MEHAREY & CO., LTD.
625 VIEW STREET PHONE G 1181

RITHET—8425

NOTICE
OAK BAY PROPERTY OWNERS!

We specialize in the Sale of Oak Bay Property. Call us today.

We have genuine clients looking for Oak Bay Homes. Your home may be one they will be interested.

Every "Rithet Sale" is a Push Sale to You

Rithet Consolidated, Ltd
Member Real Estate Board of Victoria
700 POST STREET PHONE E 4257

PHONE EVENINGS
Mr. Lovell, G 3880 Mr. Pritchard, E 7844
Mr. Ulrich, E 4264

SALE BELOW COST

New 5-room green bungalow with 4/4 acres (free hold), only 3½ miles out. $9400

DAY G 3190 EVENINGS G 4464

LIFE'S LIKE THAT By Fred Neher

"Don't let this worry you, folks"

"It's just that our cat keeps doubled hours"

78 HOUSES FOR SALE

MARA, BATE & CO. LTD.
PHONE G 1171 PHONE G 1172

LAKE WATERFRONT

ON PT. LAKE FRONT SITE Attractive five-room bungalow with TWO FIREPLACES, hardwood floors throughout, living-room, electric light, gas range, partly furnished. Price $6300

Easy Terms Can Be Arranged

SAANICH WATERFRONT

Delightful Beach Home Bungalow, comprising two bedrooms, living-room, Main bedroom—Dorbella. Inquiry Mr. Bate. Price $6500 Terms Arranged. Easy Terms Can be Arranged. Ideal for resting for O.B. during immediate future. The beauty of this property cannot be adequately described. Inspection by appointment only.

Please Ask for Mr. Hope or Mr. Hardwick

Evenings G 3880

CADBORO BAY

New modernizing going on the market, comprising the E.W. nurses at Tolmie Hospital. Price $10,500 Terms. Inquiry Mr. Bate. Price $10,500

CITY

CLOSE to Parliament Buildings, NEAT 5-room, BUNGALOW, living-room, dining-room, 3 bedrooms, 3-piece bathroom and full size basement, furnace, water heater, OUTSIDE CITY ON DUNS BERRY BUYS AT $4200

DALLAS ROAD

FACING the sea, 10-room and-down DWELLING, living-room, dining-room, 3 bedrooms, 3-piece bathroom, full size basement, furnace, water heater, fully wired for electric range. Price $5250

Call A. Lambert, Evenings E 8146

ESQUIMALT
485 GRAFTON STREET
EXCLUSIVE

4-ROOM STUCCO BUNGALOW, a room for the price of four, 3 bedrooms, living-room, kitchen, 3-piece bathroom, full size basement, furnace, water heater, fully wired for electric range. Price $5950

OFF CRAIGFLOWER ROAD

5-ROOM BUNGALOW, in excellent condition, living-room, dining-room, kitchen, 3-piece bathroom, full size basement, hot-water heater, fully wired for electric range. $150 DOWN 5% MONTHLY. Price $5750

Call Mr. Dixon, G 4466 evenings

JAMES BAY

NEW 5-ROOM BUNGALOW, three bedrooms, hardwood floors throughout, fully wired for electric range. Price $3750

NEW CORNER SHOP
A BARGAIN AT
$3500 with benefits

CITY

CLOSE to park and golfing green, in SECLUDED SURROUNDINGS, 5-ROOM BUNGALOW, living-room, dining-room, kitchen, 3-piece bathroom, full size basement, furnace, water heater, fully wired for electric range. Price $7950

Call Mr. Green, Evenings E 8146

Your Listings ALWAYS appreciated

MORTGAGE LOANS

On residential properties arranged Also B.N.A. Mortgage Interest.

MARA, BATE & CO. LTD.
Real Estate Board of Victoria
918 VIEW STREET PHONE G 1124

GONZALES NEARLY NEW

Modern 5-room bungalow with full basement and furnace, hardwood floors throughout, fully wired for electric range. Price $8500

REVENUE APARTMENT

A splendid property in high rent district. Everything is in A1 condition. Revenue $125 per month, plus 1 room for owner. Terms can be arranged $9500

DUPLEX HOUSE
SELF CONTAINED

This outside set one 5-room flat, one 4-room flat, hardwood floors throughout. Per quick sale $5000

Please ask for Mr. Hanner

SPECIAL

New 5-room bungalow of attractive design, on Chilcoten Road, close to Cloverdale $5700

CITY

Five-room bungalow with basement and furnace, hardwood floors throughout. Price includes combination gas and oil range and refrigerator, also power lawnmower and garden tools. Terms can be arranged. Price $5950

$1000 DOWN

Two-room cabin with full plumbing, light and water. Price $1000

Or all cash for $750

Please ask for Mr. Colin Smith

MEHAREY & CO., LTD.
625 VIEW STREET PHONE G 1181

RITHET—8425

NOTICE
OAK BAY PROPERTY OWNERS!

We specialize in the Sale of Oak Bay Property. Call us today.

We have genuine clients looking for Oak Bay Homes. Your home may be one they will be interested.

Every "Rithet Sale" is a Push Sale to You

Rithet Consolidated, Ltd
Member Real Estate Board of Victoria
700 POST STREET PHONE E 4257

PHONE EVENINGS
Mr. Lovell, G 3880 Mr. Pritchard, E 7844
Mr. Ulrich, E 4264

SALE BELOW COST

New 5-room green bungalow with 4/4 acres (free hold), only 3½ miles out. $9400

DAY G 3190 EVENINGS G 4464

78 HOUSES FOR SALE

PEMBERTON, HOLMES
Real Values Since 1887

YOUR "CHOICE" PROPERTIES
ALL FULLY MODERN

FERNWOOD—In a quiet street, lovely sunny home, living-room, dining-room, 3 bedrooms. This home and a lovely small home $7350

QUADRA—A gracious home beautifully kept, fully modernized, fully fenced $8600

NEAR GOVERNMENT HOUSE—In a small quiet street, this five-room bungalow. Price $9900

CADBORO—An extraordinary home—very well built, with hardwood floors throughout, built-in ironing board, built-in cupboards, beautiful kitchen, 3-piece bathroom, full size basement, furnace, water heater, fully wired for electric range, concrete foundation, fully fenced. Price $10,500

We have many specially selected homes, in all parts of the city, suitable for the purchase of this income property, and the practical living in, prices below current values.

Consult W. Bailey, G 8126

OAK BAY
STUCCO HOME

Good family home, living-room, dining-room, hardwood floors throughout, full size basement, furnace, water heater, fully wired for electric range. Price $8500

Please Call Victor McLean Evenings G 6861

SOOKE

On sewer lots, close in and with access to Beach, 3 bedroom bungalows, living-room, dining-room, kitchen, 3-piece bathroom, tile and hardwood floors throughout, full size basement, furnace, water heater, fully wired for electric range. Price $6500

Please Ask for Mr. Hall

CORDOVA BAY
$1800 DOWN
FIVE-ROOM COTTAGE

On a nice lot, close to Cordova Bay, three rooms, fireplace, basement, furnace, water heater, fully wired for electric range. Price $4950

Contact Roy Coulter, Evenings E 6664

FOUR BEDROOMS
STUCCO SEMI-BUNGALOW
ATTRACTIVE TERMS

LANGFORD PENINSULA
Real Estate Board of Victoria
918 VIEW STREET PHONE E 8124

An auction-lovely home with hardwood floors throughout, living-room, dining-room, kitchen, two bedrooms, electric cookers, tile bathroom, full size basement, furnace, water heater, fully wired for electric range. Plus basement with R.A. pipe forms and concrete ready for the finishing touches and glorious fireplace.

THIS IS A BARGAIN!!!

For Full Particulars Contact Roy Coulter after 6 P.M. Evenings E 6664

EXCELLENT
REVENUE HOUSE

Located in a good rental district. Large living-room, dining-room, kitchen, three bedrooms, bathroom, and a WATER HEATER automatic gas heater. Rental IMMEDIATE POSSESSION. Price $10,500

Please Call Victor McLean Evenings G 6861

LIST WITH US FOR ACTION

Pemberton, Holmes, Ltd.
1803 GOVERNMENT STREET
G 8124

OAK BAY—TO CLOSE AN ESTATE A FINE 8-ROOM HOME MUST BE SOLD

DILL-CRAIG, H.W. HART

This home situated in Oak Bay is a residence with all modern conveniences, designed to meet the requirements of a family of distinction. Hardwood floors throughout, tile bathrooms, built-in cupboards, electric cookers, tile and marble fireplaces, full size basement, furnace, water heater, fully wired for electric range, concrete foundation, fully fenced, lot 50 x 120. Price $16,900

Call Mr. Hayes

NORTH QUADRA
A BEAUTY SPOT

This charming modern, 6-ROOM STUCCO BUNGALOW, living-room, dining-room, kitchen, 3 bedrooms, 3-piece bathroom, tile floors, gas to living-room, front room, three bedrooms, full size basement, furnace, water heater, fully wired for electric range. The price cannot be beaten. $16,900

Call Mr. Hayes

MOUNT TOLMIE DISTRICT
A 3-BEDROOM HOME

This is a very good present-built stucco bungalow, living-room, dining-room, kitchen, and two bedrooms, gas fireplace, hardwood floors throughout, full size basement with furnace and garage. A solid home in a good residential district. The price for a quick sale $16,500

Call Mr. Laing Evenings E 8047

COMFORTABLE COTTAGE
PRICED TO SELL

If you are looking for a reasonably priced home, this is the opportunity. Living-room, dining-room, kitchen, 3-piece bathroom, garden white, fruits, flowers, decorative, and a good home. Price $4500

Call Mr. Beale of Mr. Pemberton
Evenings, Colquitz 3164

REVENUE — CARBERRY GARDENS — 11 ROOMS

1 suite of housekeeping rooms
2 suites of 3 rooms
2 three-room suites for rental
Separate heat and hot water in each suite
Hardwood floors throughout
Asked price are terms $12,000

Call Mr. Hoole

ISLAND INVESTMENT
COMPANY LIMITED
918 VIEW STREET PHONE G 8186-7

THE YORKSHIRE
AND PACIFIC SECURITIES
1221 POST STREET PHONE E 7186

Evenings: E 3960

OAK BAY
$10,500

This very up-to-date home is recommended to you this week-end. Hardwood floors throughout, living-room, dining-room, kitchen, two good bedrooms, cabinet kitchen and tile bathroom, full size basement, furnace, water heater, fully wired for electric range. Good garden. This bungalow is modern, only eight years old, a very reasonable price.

78 HOUSES FOR SALE

THE B.C. LAND
(Our 50th Year in Real Estate)

SEA VIEWS

Oak Bay—high part—and a charming location. Very attractive plaster residence of eight rooms. Master bedroom and bath, two other bedrooms, large living-room, dining-room, kitchen, tile floors, tile bathroom with full tub, built-in cupboards, electric cookers, full size basement, furnace, water heater, fully wired for electric range, concrete foundation, fully fenced. Price reduced $16,900

OWNER LEAVING

Oak Bay—the higher part, within the residential area, a very attractive home, living-room, dining-room, kitchen, three bedrooms, tile bathroom, full size basement, furnace, water heater, fully wired for electric range, concrete foundation, fully fenced. Price $13,000

Also Another Listing

NOTE The above property extended to 1950 terms.

OAK BAY

Low rental within Oak Bay, living-room, hardwood floors throughout, modern kitchen, 3-piece bathroom, full size basement, furnace, water heater, fully wired for electric range, concrete foundation, fully fenced. Price $6000

Please Ask for Mr. C. E. V. Stephens

ROCKLAND
TO CLOSE AN ESTATE

This 8-roomed, living room capable of being divided into two, hardwood floors throughout, modern kitchen, 3-piece bathroom, tile floors, full size basement, furnace, water heater, fully wired for electric range, concrete foundation, fully fenced. Price $18,400

Terms: Exchange for other property considered. Two bedrooms, living-room, kitchen, 3-piece bathroom, full size basement, furnace, water heater, fully wired for electric range, concrete foundation, fully fenced. Offered at $18,400

A SHOWPLACE — ULTRA-MODERN

Beautiful home, hardwood floors throughout, practically every modern feature. Living-room, dining-room, kitchen, three bedrooms, tile bathroom, full size basement, furnace, water heater, fully wired for electric range, concrete foundation, fully fenced. Price $18,500

Please Ask for Mr. Hoole

ROCKLAND AREA
AMONG NEW HOMES

This fine family home will prove an ideal for the professional man. Entrance hall, living-room, dining-room, kitchen, three bedrooms, tile bathroom with rubber tile floors, hardwood floors throughout, full size basement, furnace, water heater, fully wired for electric range, concrete foundation, fully fenced. Price $18,500

Terms: Exchange for other property considered. Two bedrooms, living-room, kitchen, 3-piece bathroom, full size basement, furnace, water heater, fully wired for electric range, concrete foundation, fully fenced. Offered at $18,400

A SHOWPLACE — ULTRA-MODERN

Beautiful home, hardwood floors throughout, practically every modern feature. Living-room, dining-room, kitchen, three bedrooms, tile bathroom, full size basement, furnace, water heater, fully wired for electric range, concrete foundation, fully fenced. Price $18,500

Please Ask for Mr. Hoole

ROCKLAND AREA
AMONG NEW HOMES

This fine family home will prove an ideal for the professional man. Entrance hall, living-room, dining-room, kitchen, three bedrooms, tile bathroom with rubber tile floors, hardwood floors throughout, full size basement, furnace, water heater, fully wired for electric range, concrete foundation, fully fenced. Price $18,500

Terms: Exchange for other property considered. Two bedrooms, living-room, kitchen, 3-piece bathroom, full size basement, furnace, water heater, fully wired for electric range, concrete foundation, fully fenced. Offered at $18,400

A SHOWPLACE — ULTRA-MODERN

Beautiful home, hardwood floors throughout, practically every modern feature. Living-room, dining-room, kitchen, three bedrooms, tile bathroom, full size basement, furnace, water heater, fully wired for electric range, concrete foundation, fully fenced. Price $18,500

Please Ask for Mr. Hoole

MODERN FAMILY HOME
FOUR BEDROOMS

An exceptionally good semi-bungalow, living-room, dining-room, and two bedrooms, hardwood floors throughout, tile bathroom, full size basement, furnace, water heater, fully wired for electric range, concrete foundation, fully fenced. Price $16,800

Terms: Exchange for other property considered. Two bedrooms, living-room, kitchen, 3-piece bathroom, full size basement, furnace, water heater, fully wired for electric range, concrete foundation, fully fenced. Offered at $18,400

A SHOWPLACE — ULTRA-MODERN

Beautiful home, hardwood floors throughout, practically every modern feature. Living-room, dining-room, kitchen, three bedrooms, tile bathroom, full size basement, furnace, water heater, fully wired for electric range, concrete foundation, fully fenced. Price $18,500

Please Ask for Mr. Hoole

WATERFRONT HOME
$13,650

Lovely 5-room home situated in one of Victoria's most exclusive residential districts. Attractively designed and set in secluded surroundings. Living-room, dining-room, kitchen, two bedrooms, tile bathroom, hardwood floors throughout, full size basement, furnace, water heater, fully wired for electric range, concrete foundation, fully fenced. Hardwood floors throughout, tile and marble fireplaces, built-in cupboards, electric cookers, full size basement, furnace, water heater, fully wired for electric range, concrete foundation, fully fenced. Chapter atmosphere with a view of the Olympics. Ideal for a family who want to live in one and earn some income from the other. Only $21,000 with terms. Owner leaving city. Terms: Exchange for other property considered

Please Ask for Mr. Bevan
Evenings U 8230

EXCLUSIVE AGENTS

OAK BAY DUPLEX
REDUCED FOR QUICK SALE

Situated on a large lot with delightful view. Two fine modern homes, living-room, dining-room, kitchen, three bedrooms, tile bathroom, hardwood floors throughout, full size basement, furnace, water heater, fully wired for electric range, concrete foundation, fully fenced. Price $15,250

Apply Mrs. Gray, Evenings, E 3473

GILLESPIE, HART & CO., LIMITED

DRASTIC REDUCTION
WATERFRONT

$5300 PORTAGE INLET

Modern 5-room home, 100 ft. waterfront, a home and garden, hardwood floors throughout, fully wired for electric range, concrete foundation, fully fenced, lot 50 x 120. Price $11,500

$11,500 OAK BAY, in good residential district, 8-room residence, living-room, dining-room, kitchen, three bedrooms, tile bathroom, hardwood floors throughout, full size basement, furnace, water heater, fully wired for electric range, concrete foundation, fully fenced. Price $11,500

Apply Mrs. Gray, Evenings, E 3473

OAK BAY DUPLEX
REDUCED FOR QUICK SALE

Situated on a large lot with delightful view. Two fine modern homes, living-room, dining-room, kitchen, three bedrooms, tile bathroom, hardwood floors throughout, full size basement, furnace, water heater, fully wired for electric range, concrete foundation, fully fenced. Price $15,250

Apply Mrs. Gray, Evenings, E 3473

GILLESPIE, HART & CO., LIMITED

DRASTIC REDUCTION
WATERFRONT

$5300 PORTAGE INLET

Modern 5-room home, 100 ft. waterfront, a home and garden, hardwood floors throughout, fully wired for electric range, concrete foundation, fully fenced, lot 50 x 120. Price $11,500

$11,500 OAK BAY, in good residential district, 8-room residence, living-room, dining-room, kitchen, three bedrooms, tile bathroom, hardwood floors throughout, full size basement, furnace, water heater, fully wired for electric range, concrete foundation, fully fenced. Price $11,500

Apply Mrs. Gray, Evenings, E 3473

HEISTERMAN & CO.,
1121 BLANSHARD ST —PHONE G 8195

$1000 DOWN
TWO-MILE CIRCLE

A real buy. Brilliant about 4 years ago, this home is still in fine condition. Price only and low full size $3800

Ask for Mr. Wright—Eve. G 8716

EXCLUSIVE
DONCASTER HEIGHTS
$1000 DOWN

Proclaimed select white Bungalow. Living-room, dining-room, kitchen, 3 bedrooms, hardwood floors, 3-piece bath, full size basement, furnace, water heater, fully wired for electric range. Price $6500

Ask for Mr. Wright, Eve. G 8716

A LOVELY SEA VIEW
$5800 — OAK BAY

And a fine little bungalow of four good rooms and hardwood floors, modern kitchen, 3-piece bathroom, drive-in garage, fully wired for electric range, full size basement, furnace, water heater, lot 50 x 120. Price $5800. Phone Mr. Wright, evenings G 8716

TWO WATERFRONT PROPERTIES

Here's your opportunity to buy a beautiful, attractive waterfront home. These are both good properties and each can be purchased for a small down payment. Ask for Mr. Wright, Eve. G 8716, for details

Ask for Mr. Wright, Eve. G 8716

GORGE
$7550

Modern frame cottage, 4 rooms and hall, living-room, dining-room, kitchen, 3-piece bath, hardwood floors throughout, fully wired for electric range, full size basement, furnace, water heater, lot 50 x 120. Price $7550

Ask for Mr. Burrough

NEW
MODERN
ULTRA-SMART
$10,250

Fine setting. Ideal for retired or family home. Two small-sized bedrooms, asset—sized living-room, dining-room, kitchen, 3-piece bathroom, full size basement, fully wired for electric range, lot 50 x 120. Price $10,250

Ask for Mr. Burrough

WATERFRONT HOME
$13,650

Lovely 5-room home situated in one of Victoria's most exclusive residential districts. Attractively designed and set in secluded surroundings. Living-room, dining-room, kitchen, two bedrooms, tile bathroom, hardwood floors throughout, full size basement, furnace, water heater, fully wired for electric range, concrete foundation, fully fenced. Hardwood floors throughout, tile and marble fireplaces, built-in cupboards, electric cookers, full size basement, furnace, water heater, fully wired for electric range, concrete foundation, fully fenced. Chapter atmosphere with a view of the Olympics. Ideal for a family who want to live in one and earn some income from the other. Only $21,000 with terms. Owner leaving city. Terms: Exchange for other property considered

Ask for Mr. Burrough

$4300 MOUNT TOLMIE DISTRICT, 8-room bungalow, living-room, dining-room, kitchen, three bedrooms, tile bathroom, full size basement, furnace, water heater, fully wired for electric range, concrete foundation, fully fenced. Price $4300

$5500 FAIRFIELD, 10-room and-down DWELLING, living-room, dining-room, kitchen, 3 bedrooms, 3-piece bathroom, full size basement, furnace, water heater, fully wired for electric range, concrete foundation, fully fenced. Price $5500

$7750 DONCASTER DISTRICT, 8-room bungalow, living-room, dining-room, 4 room bungalow (3 ft. high) level to a garden. Price $7750

$9500 JAMES BAY PARK, 10-room and-down DWELLING, 3 rooms, living-room, dining-room, 3 bedrooms, 3-piece bathroom, full size basement, furnace, water heater, fully wired for electric range, concrete foundation, fully fenced. Price $9500

$11,000 OAK BAY, 8-room DWELLING, living-room, dining-room, 3 bedrooms, 3-piece bathroom, full size basement, furnace, water heater, fully wired for electric range, concrete foundation, fully fenced. Price $11,000

$15,000 OAK BAY, 8-room DWELLING, living-room, dining-room, 3 bedrooms, 3-piece bathroom, full size basement, furnace, water heater, fully wired for electric range, concrete foundation, fully fenced. Price $15,000

Evenings: E 7120 Walker, E 8146; F. I. Ashdown, E 8146; T. Walker, Jerry Bell

NEW BUNGALOW
Evenings: G 3880

FAIRFIELD, 10-room and-down DWELLING, living-room, dining-room, kitchen, 3 bedrooms, 3-piece bathroom, full size basement, furnace, water heater, fully wired for electric range, concrete foundation, fully fenced. Price $7500

FAIRFIELD, 10-room and-down DWELLING, living-room, dining-room, kitchen, 3 bedrooms, 3-piece bathroom, full size basement, furnace, water heater, fully wired for electric range, concrete foundation, fully fenced. Price $6800

FAIRFIELD, 10-room and-down DWELLING, living-room, dining-room, kitchen, 3 bedrooms, 3-piece bathroom, full size basement, furnace, water heater, fully wired for electric range, concrete foundation, fully fenced. Price $8600

$12,600 FAIRFIELD, 8-room DWELLING, living-room, dining-room, kitchen, 3 bedrooms, 3-piece bathroom, full size basement, furnace, water heater, fully wired for electric range, concrete foundation, fully fenced. Price $12,600

$15,000 OAKLAND, 10-room and-down DWELLING, living-room, dining-room, kitchen, 3 bedrooms, 3-piece bathroom, full size basement, furnace, water heater, fully wired for electric range, concrete foundation, fully fenced. Price $15,000

Evenings: E 3880

GILLESPIE, HART & CO., LIMITED
1411 POST STREET PHONE E 4185
Member of the Real Estate Board of Victoria, B.C.

FLEMING GARDEN CO.
107 BOSCAWEN BLDG. G 1741
Evening, Mr. Rothwell, G 3861

GARDEN LOVERS
A GENUINE BARGAIN
AT $6500

When the YORKSHIRE AND PACIFIC SECURITIES first offered this home for sale, it was the highest priced home in Oak Bay, and it is in fine condition. All on the main floor, living-room, dining-room, kitchen, two bedrooms, tile bathroom, hardwood floors throughout, full size basement, furnace, water heater, fully wired for electric range, concrete foundation, fully fenced. Price $6500

THE YORKSHIRE
AND PACIFIC SECURITIES
1221 POST STREET PHONE E 7186

OAK BAY
FAMILY HOME—SEA VIEW

A very fine home of 10 rooms. This home is in good condition and is well-built. Living-room, dining-room, kitchen, three bedrooms, tile bathroom, hardwood floors throughout, full size basement, furnace, water heater, fully wired for electric range, concrete foundation. All on the main floor. Hardwood floors throughout, tile and marble fireplaces, built-in cupboards, electric cookers, full size basement, furnace, water heater, fully wired for electric range, concrete foundation, fully fenced. Chapter atmosphere with a view of the Olympics. Ideal for a family who want to live in one and earn some income from the other. Only $21,000 with terms. Owner leaving city. Terms: Exchange for other property considered

Ask for Mr. Burrough

REAL ESTATE DEPT.—G 1411
Burrough Bros. Insurance, Limited
314 PEMBERTON BLDG. PHONE G 1919

STEWART CLARK & CO.
Real Estate — Mortgages — Insurance
314 PEMBERTON BLDG. PHONE G 1919

H. A. ROBERTS (Victoria) LIMITED

POSSIBLE REVENUE CITY — 8 ROOMS, $2000 CASH

THIS IDEAL HOME between Oak Bay and Fairfield, close to Cadboro Bay, Hospital, close to school and transportation, has FOUR spacious bedrooms, tiled bathroom, living-room, dining-room, den and kitchen on main floor. Full basement. Self-contained housekeeping in all rooms. $6950

MODERN FOUR THIS DAY

Ask for Mr. Wanda

VICTORIA REALTY

730 YATES ST. PHONE E 4194

Three-room home close in. $1,300 cash will handle. Best couple Revenue suites. Total price $4500

Ask for Mr. Christensen. Eves. B 5066

ESQUIMALT

Four-room bungalow in spotless condition. Large kitchen. Full cellar. $4200 with terms arranged

Ask for Mr. Christensen. Eves. B 5066

OAKLANDS

$5000 Down. Six-room bungalow in excellent condition. Full basement, furnace, garage

Ask for Mr. Christensen. Eves. B 5066

WATERFRONT 10 MILE POINT

Marvellous views of the Sea, Juan Islands and all everlasting peaks of the Olympics. Well-built bungalow in this superb state. Sunshine. Three bedrooms, tiled bathroom, modern kitchen, breakfast nook, large living-room, dining-room, den, sun porch, full basement, hot water heating and laundrette work in to date condition. Lot 100 x 200. Price $10,000

Price

P. Mepa, Evenings, B 4024

KING REALTY B'2131

$1500 DOWN

Right-room house suitable for duplex. Well kept. Lot 50 x 150. Price $4500

Mr. Mitchell, Evenings, G 8804

N.H.A. 4 BRAND NEW BUNGALOWS $1500 DOWN

Full details at office

Mr. Mitchell, Evenings G 8804

RITHET — B4251

OUR WITH TEAM

VIEW! OIL-O-MATIC HOT WATER

HALF-ACRE PROPERTY

This is a well-kept home and grounds. Five-room bungalow, with full basement, hot-air furnace, Oil-O-Matic hot water heating, and a waterfront view at the corner of Cadboro Bay Road and Beach Drive. Lot 100 x 200. Price $17,500 terms

Terms: Three years, five years, ten years. Interest 4 per cent. Taxes. Insurance. Three-piece bathroom, tiled walls and floor. Modern kitchen with breakfast nook. Large living-room, dining-room, two bedrooms, sun porch, full basement, hot-air furnace, Oil-O-Matic hot water heating, and laundrette work in to date condition. Lot 100 x 200. Price $17,500 terms. For quick sale.

Price $17,500

Mr. Wilson, Evenings, B 4024

OAK BAY

BRAND NEW FULLY COMPLETED

A MODERN, attractive and inviting FIVE-ROOM STUCCO BUNGALOW. Quiet location, close to transportation. This is a real bargain. Large living-room, dining-room and cupboard of the following features: Beautiful tile bathroom, with coloured fixtures, and complete with anti-scald valves, with tile floor and wainscot. Modern kitchen with cupboards and a large breakfast nook. Large bedroom, full basement, hot-air furnace, Oil-O-Matic hot water heating, concrete floor throughout, fully insulated, fully tinted board, etc. Carpet laundrette work. Lot 50 x 150. Price $11,750 terms. Only a little down to the right grand location and surroundings.

$11,750

FAIRFIELD

The owner must leave Victoria because of ill health. This is an excellent buy for someone! White cedar siding bungalow of five spacious and well-appointed rooms

Immediately the owner will be home designing a modern bungalow, I may offer an excellent buy in this well-built home. Open living-room, D. Inc. with fireplace, three bedrooms, tile bathroom, modern kitchen, breakfast nook, full basement, hot-air heating, Oil-O-Matic hot water, concrete floor throughout, fully insulated, fully tinted board, etc. Carpet laundrette work. Lot 50 x 150. Price $11,750 terms. Only a little down to the right grand location and surroundings.

$11,750

SECLUSION

CLOSE TO OUTER GROUNDS MODERN HOME

Here is a very well constructed home with a beautiful view and surroundings. Large living-room with fireplace, dining-room, kitchen with breakfast nook, three bedrooms, tile bathroom, full basement, hot-air heating, Oil-O-Matic hot water, concrete floor throughout, fully insulated, fully tinted board, etc. Carpet laundrette work. Lot 50 x 150. Price $11,750 terms. Only a little down to the right grand location and surroundings.

$11,750

Rithet Consolidated, Ltd.

Member Real Estate Board of Victoria

Evenings

Mr. Lentis, G 8804 Mr. Wilson, B 4024

Mr. Cormack, B 7036

HICKS, FARRANT REALTY

1119 DOUGLAS STREET

Opposite The Problem

OFF B.C. STORE PHONE B 2104

LANGFORD $1250 DOWN

FOUR-ROOM WHITE-STUCCO BUNGALOW—Attractive garage. ONLY ACRE of good FULL PRICE

$4900

Ask for Mr. Drew, Eves., G 1759

CLOSE IN GROCERY AND CONFECTIONERY AN OUTSTANDING SEA VIEW

This business is one of the best in the business, physical assets, fixtures, etc., are in excellent condition. A charming home attached. Very reasonable rent.

$17,500

OAK BAY

BRAND NEW FULLY COMPLETED

A MODERN, attractive and inviting FIVE-ROOM STUCCO BUNGALOW. Quiet location, close to transportation. This is a real bargain. Large living-room, dining-room and cupboard of the following features: Beautiful tile bathroom, with coloured fixtures, and complete with anti-scald valves, with tile floor and wainscot. Modern kitchen with cupboards and a large breakfast nook. Large bedroom, full basement, hot-air furnace, Oil-O-Matic hot water heating, concrete floor throughout, fully insulated, fully tinted board, etc. Carpet laundrette work. Lot 50 x 150. Price $11,750 terms. Only a little down to the right grand location and surroundings.

$11,750

FAIRFIELD

Fine-room stucco bungalow. Extreme bed, living-room, dining-room, vacuum kitchen, tile bath, full basement, furnace, garage, fine lot, 50 x 150. Well-established grounds close to park and sea. This is a quality home and priced right. Only $11,750 terms

$11,750

EXCEPTIONAL SEA VIEW

This is one of the most choicest homes you can find anywhere in Fairfield. Five rooms, two bedrooms, tile shower, full basement, hot-air furnace, Oil-O-Matic hot water heating, concrete floor throughout, fully insulated, fully tinted board, etc. Carpet laundrette work. Lot 50 x 150. Price $11,750 terms. Only a little down to the right grand location and surroundings.

$11,750

FAIRFIELD

Fine-room stucco bungalow, extreme bed, living-room, dining-room, vacuum kitchen, tile bath, full basement, furnace, garage, fine lot, 50 x 150. Well-established grounds close to park and sea. This is a quality home and priced right. Only $11,750 terms

$11,750

FAIRFIELD

Fine-room stucco bungalow.

78 HOUSES FOR SALE

GARDEN CITY REAL ESTATE

PHONE G 6428

HILLSIDE

$1300 CASH does and mortgage this new 5-room bungalow on Hillside Avenue. Full basement, furnace, electric range, refrigerator, venetian blinds, garage and concrete driveway. Lot 50 x 150. Price $4500. Terms $1300 cash, balance $35 monthly.

OVERLOOKING THE GORGE

Beautiful bungalow of 5 rooms, with large living room, Full basement, hot water heating, garage, and concrete driveway. Lot 50 x 150. Price $4500. Terms $1300 cash, balance $35 monthly.

Phone G 6428 — Evenings, Call G 6428 or G 6429

78 HOUSES FOR SALE

KER & STEPHENSON L D

VALUES FOR THE WEEK-END

BRAND NEW

Be Beautiful, a brand new four-room Modern Bungalow with Full Basement, Hot Water Heating, Tile Bathroom and a Cabinet Kitchen, also Electric Range and Refrigerator. This home is located on Cedar Hill Road, Price $4750. Terms $1000 cash, balance $35 monthly.

THREE BEDROOMS

In the Modern Tudor style is this attractive home. Attractive and attractive home. Attractive living room with Fireplace, Dining Room, Kitchen with Nook, Bathroom on Main Floor, Three Bedrooms and Bathroom on Second Floor. Lot 50 x 150. Price $6300. Terms $1000 cash, balance $35 monthly.

HALTLAND

Six-Room Bungalow. Real quiet. Price $5000. Terms $1000 cash, balance $35 monthly.

VICTORIA WEST

No. 8—New Bungalow, Modern throughout. Price $7500. Terms $1000 cash, balance $35 monthly.

OAK BAY, WILLOWS AREA

No. 9—Modern Bungalow, Full Basement, Hot Water Heating, Tile Bathroom, Cabinet Kitchen, Electric Range, Refrigerator, Venetian Blinds, Garage, Lot 50 x 150. Price $6000. Terms $1000 cash, balance $35 monthly.

FIVE ROOMS—OIL FURNACE

No. 10—Modern Bungalow, Full Basement, Oil Furnace, Tile Bathroom, Cabinet Kitchen, Electric Range, Refrigerator, Venetian Blinds, Garage, Lot 50 x 150. Price $6500. Terms $1000 cash, balance $35 monthly.

"OAK BAY"

No. 11—Modern Bungalow, Full Basement, Hot Water Heating. Price $9200. Terms $1000 cash, balance $35 monthly.

"GORGE"

No. 12—Modern Bungalow, Hot Water Heating, Full Basement. Price $7300. Terms $1000 cash, balance $35 monthly.

"FAIRFIELD"

No. 13—Modern Bungalow, Hot Water Heating, Full Basement. Price $6500. Terms $1000 cash, balance $35 monthly.

"BEACON HILL"

No. 14—Modern Bungalow, Hot Water Heating, Full Basement. Price $9000. Terms $1000 cash, balance $35 monthly.

OAK BAY

Cedar Hill Road. Beautiful home (immediate possession). Particulars on request. Price $15,800. Terms $1000 cash, balance $35 monthly.

OAK BAY

Fifteen rooms and sleeping porch. Quiet street. Price $31,500. Terms $1000 cash, balance $35 monthly.

"MOUNT TOLMIE"

Beautiful Bungalow, Modern throughout, 5 rooms and Basement, Hot Water Heating, Tile Bathroom, Cabinet Kitchen, Electric Range, Refrigerator, Venetian Blinds, Garage, Lot 50 x 150. Price $11,000. Terms $1000 cash, balance $35 monthly.

For Information on any of the above Listings Please Call

Mr. Robertson — Evenings 8-3294
Mr. Hewlett — Evenings 8-3294
Mr. Kerr — Evenings 8-3294
Mr. Chisholm — Evenings 8-3294

GEORGE RANDALL

PHONE G 8188 — 1106 DOUGLAS ST

L. M. ROSEVEAR & CO. LTD.

1112 LANGLEY ST — PHONE G 6941

A LAKEFRONT OPPORTUNITY

AT A REASONABLE PRICE!

We offer for sale this remarkable opportunity a fine 5-room bungalow, with full basement, tile bathroom, and bathroom, also hot water heating and electric range. Suitable for an all-year residence if desired. Electric light and water on. Approx. 1 acre of good land, with assorted fruit trees, raspberries, and strawberries, shrubs etc. This property of land is worth the price alone, but the house is quite a bargain. The price includes furniture.

An ideal home for a retired couple or for a week-end cottage.

PRICE $4250

INSPECTION BY APPOINTMENT

L. M. ROSEVEAR

A COMPANY LTD

1112 LANGLEY ST — PHONE G 6941

L. M. ROSEVEAR & Co., Ltd.

1112 LANGLEY ST — PHONE G 6941

A BARGAIN

in

A SAANICH

Five-Room Stucco Bungalow

ONLY TWO YEARS OLD!

Situated in a lovely natural setting of mature evergreen trees, with acre of land. Would be an ideal setting for a retired couple or for a nice quiet location only a few miles from the centre of town. All modern plumbing fixtures, underneath special hot water heater, Interior finishes: six clear Hill Immediate possession. Could not be duplicated within several thousand dollars if it were asked. OPPORTUNITY CALLS

ONLY $6250

Terms by Appointment

L. M. Rosevear & Co. Ltd.

1112 LANGLEY ST — PHONE G 6941

OAK BAY'S BEST BUY.

1-YEAR OLD—6 ROOMS

$9900 MERIT for this home situated on Cedar Hill Road. BEAUTIFUL EXTERIOR with Through hall, living-room with Fireplace, Dining-room, Kitchen, Three-piece Bathroom, Three Bedrooms, Plastered throughout, Hot Water Heating, Tile Floors in Bathroom and Kitchen, Electric Range and Refrigerator, Venetian Blinds, Garage. Lot 50 x 150. Terms $1000 cash, balance $35 monthly.

HAWKES FOSTER, LTD.

1016 DOUGLAS ST — PHONE G 8188

78 HOUSES FOR SALE

RANDALL'S

WE HAVE MADE A VERY CAREFUL SURVEY OF OUR LISTINGS. REMEMBER! WE FOR WE CONSIDER WELL WORTH YOUR ATTENTION. THE FOLLOWING COMMAND YOUR INTEREST

HIGH QUADRA

No. 42—Bungalow, new, 4 rooms, modern bungalow. Good quality. Price $6300

"VIEW ROYAL"

No. 43—Bungalow, 5 rooms, Full basement, furnace, modern throughout. Terms $4800

HALTLAND

No. 44—High location. Real quiet. Price $5000

VICTORIA WEST

No. 45—New Bungalow, Modern throughout. Price $7500

OAK BAY, WILLOWS AREA

No. 46—Modern Bungalow, Full Basement, Hot Water Heating, Tile Bathroom, Cabinet Kitchen, Electric Range, Refrigerator, Venetian Blinds, Garage, Lot 50 x 150. Price $6000

FIVE ROOMS—OIL FURNACE

No. 47—Modern Bungalow, Full Basement, Oil Furnace, Tile Bathroom, Cabinet Kitchen, Electric Range, Refrigerator, Venetian Blinds, Garage, Lot 50 x 150. Price $6500

"OAK BAY"

No. 48—Modern Bungalow, Full Basement, Hot Water Heating. Price $9200

"GORGE"

No. 49—Modern Bungalow, Hot Water Heating, Full Basement. Price $7300

"FAIRFIELD"

No. 50—Modern Bungalow, Hot Water Heating, Full Basement. Price $6500

"BEACON HILL"

No. 51—Modern Bungalow, Hot Water Heating, Full Basement. Price $9000

OAK BAY

Cedar Hill Road. Beautiful home (immediate possession). Particulars on request. Price $15,800. Terms $1000 cash, balance $35 monthly.

OAK BAY

Fifteen rooms and sleeping porch. Quiet street. Price $31,500. Terms $1000 cash, balance $35 monthly.

"MOUNT TOLMIE"

Beautiful Bungalow, Modern throughout, 5 rooms and Basement, Hot Water Heating, Tile Bathroom, Cabinet Kitchen, Electric Range, Refrigerator, Venetian Blinds, Garage, Lot 50 x 150. Price $11,000. Terms $1000 cash, balance $35 monthly.

For Information on any of the above Listings Please Call

Mr. Robertson — Evenings 8-3294
Mr. Hewlett — Evenings 8-3294
Mr. Kerr — Evenings 8-3294
Mr. Chisholm — Evenings 8-3294

GEORGE RANDALL

PHONE G 8188 — 1106 DOUGLAS ST

L. M. ROSEVEAR & CO. LTD.

1112 LANGLEY ST — PHONE G 6941

A LAKEFRONT OPPORTUNITY

AT A REASONABLE PRICE!

We offer for sale this remarkable opportunity a fine 5-room bungalow, with full basement, tile bathroom, and bathroom, also hot water heating and electric range. Suitable for an all-year residence if desired. Electric light and water on. Approx. 1 acre of good land, with assorted fruit trees, raspberries, and strawberries, shrubs etc. This property of land is worth the price alone, but the house is quite a bargain. The price includes furniture.

An ideal home for a retired couple or for a week-end cottage.

PRICE $4250

INSPECTION BY APPOINTMENT

L. M. ROSEVEAR

A COMPANY LTD

1112 LANGLEY ST — PHONE G 6941

L. M. ROSEVEAR & Co., Ltd.

1112 LANGLEY ST — PHONE G 6941

A BARGAIN

in

A SAANICH

Five-Room Stucco Bungalow

ONLY TWO YEARS OLD!

Situated in a lovely natural setting of mature evergreen trees, with acre of land. Would be an ideal setting for a retired couple or for a nice quiet location only a few miles from the centre of town. All modern plumbing fixtures, underneath special hot water heater. Interior finishes: six clear Hill Immediate possession. Could not be duplicated within several thousand dollars if it were asked. OPPORTUNITY CALLS

ONLY $6250

Terms by Appointment

L. M. Rosevear & Co. Ltd.

1112 LANGLEY ST — PHONE G 6941

OAK BAY'S BEST BUY.

1-YEAR OLD—6 ROOMS

$9900 MERIT for this home situated on Cedar Hill Road. BEAUTIFUL EXTERIOR with Through hall, living-room with Fireplace, Dining-room, Kitchen, Three-piece Bathroom, Three Bedrooms, Plastered throughout, Hot Water Heating, Tile Floors in Bathroom and Kitchen, Electric Range and Refrigerator, Venetian Blinds, Garage. Lot 50 x 150. Terms $1000 cash, balance $35 monthly.

HAWKES FOSTER, LTD.

1016 DOUGLAS ST — PHONE G 8188

78 HOUSES FOR SALE

THE CANADA HOME AND PROPERTY DISPLAY SALES

(Where You Deal Direct With Owner)

215 FORT STREET

PHONE FOR ADDRESSES, DETAILS, ETC.

NO OBLIGATION

DEEP COVE. Bungalow of three good rooms, lines on lot with of good soil, with all kinds of fruit and good acre of land. Price $4400. Terms $1000 cash, balance $35 monthly.

DEEP COVE. Bungalow of three rooms, large living-room, fine dining-room, large kitchen, with all kinds of fruit and good acre of land. Price $4400. Terms $1000 cash, balance $35 monthly.

CITY-QUADRA. Close to 3rd, on a good street and a big corner lot. Four rooms, Bathroom, Hot Water Heating, Full basement, Tile Bathroom, Cabinet Kitchen, Electric Range, Refrigerator, Venetian Blinds, Garage, Lot 50 x 150. Price $5500. Terms $1000 cash, balance $35 monthly.

FAIRLANDS. A roomy five-room home (may be in splendid condition). Entrance Hall, Living-room, Dining-room, Kitchen, Three large Bedrooms, Bathroom, Sunroom, Basement and furnace. All modern fixtures and appliances. Price $5600. Terms $1000 cash, balance $35 monthly.

OAK BAY DRIVE. Most attractive home, three years old, roomy five-room Bungalow, Hot Water Heating, Full basement, Tile Bathroom, Cabinet Kitchen, Electric Range, Refrigerator, Venetian Blinds, Living-room and dining-room size of garage, Lot 50 x 150. Price $11,000. Terms $1000 cash, balance $35 monthly.

CITY. A very real appealing semi-bungalow, in good condition, Living-room, Bedroom, Kitchen, Bathroom, Full basement, Hot Water Heating, Tile Bathroom, Cabinet Kitchen, Electric Range, Refrigerator, Venetian Blinds, Garage, Lot 50 x 150. Price $6250. Terms $1000 cash, balance $35 monthly.

CITY. Bungalow situated in this very desirable five-room Bungalow. Hot Water Heating, Full basement, Tile Bathroom, Cabinet Kitchen, Electric Range, Refrigerator, Venetian Blinds, Garage, Lot 50 x 150. Price $4200. Terms $1000 cash, balance $35 monthly.

FAIRLANDS. A new four-room Bungalow, Hot Water Heating, Full basement, Tile Bathroom, Cabinet Kitchen, Electric Range, Refrigerator, Venetian Blinds, Garage, Lot 50 x 150. Price $8500. Terms $1000 cash, balance $35 monthly.

FAIRLANDS. A new four-room Bungalow, Hot Water Heating, Full basement, Tile Bathroom, Cabinet Kitchen, Electric Range, Refrigerator, Venetian Blinds, Garage, Lot 50 x 150. Price $6500. Terms $1000 cash, balance $35 monthly.

HALTLAND AT SHELBORNE. Another very attractive home, five rooms, Hot Water Heating, Full basement, Tile Bathroom, Cabinet Kitchen, Electric Range, Refrigerator, Venetian Blinds, Garage, Lot 50 x 150. Price $7800. Terms $1000 cash, balance $35 monthly.

FOUR-ROOM BUNGALOW. Another very attractive home, Hot Water Heating, Full basement, Tile Bathroom, Cabinet Kitchen, Electric Range, Refrigerator, Venetian Blinds, Garage, Lot 50 x 150. Price $6500. Terms $1000 cash, balance $35 monthly.

NEAR THE JUNCTION. The island is developing rapidly, and this property is a real bargain. Five-room Bungalow, Hot Water Heating, Full basement, Tile Bathroom, Cabinet Kitchen, Electric Range, Refrigerator, Venetian Blinds, Garage, Lot 50 x 150. Price $10,900. Terms $1000 cash, balance $35 monthly.

FOUR-BEDROOM. As prices go in modern homes, that one you see in your newspaper as this couple requires five-room Bungalow, Hot Water Heating, Full basement, Tile Bathroom, Cabinet Kitchen, Electric Range, Refrigerator, Venetian Blinds, Garage, Lot 50 x 150. Price $9500. Terms $1000 cash, balance $35 monthly.

FAIRFIELD. Near the Park. A fine home for serious home of six bedrooms, roomy living-room, Dining-room, Kitchen, Bathroom, Three Bedrooms. This home has been recently redecorated throughout. Hot Water Heating, Full basement with hot water heater, Tile Bathroom, Cabinet Kitchen, Electric Range, Refrigerator, Venetian Blinds, Garage, Lot 50 x 150. Price $7800. Terms $1000 cash, balance $35 monthly.

FOURTH QUADRA. Definitely one that will appeal to the discriminating buyer. This home is five-room stucco home with Hot Water Heating, Full basement, Tile Bathroom, Cabinet Kitchen, Electric Range, Refrigerator, Venetian Blinds, Garage, Lot 50 x 150. Price $8950. Terms $1000 cash, balance $35 monthly.

CITY. A six-room semi-bungalow, living-room, Dining-room, Kitchen, Bathroom, with Fireplace, Hot Water Heating, Full basement, Tile Bathroom, Cabinet Kitchen, Electric Range, Refrigerator, Venetian Blinds, Garage, Lot 50 x 150. Price $12,950. Terms $1000 cash, balance $35 monthly.

CITY. A six-room semi-bungalow, living-room, Dining-room, Kitchen, Bathroom, with Fireplace, Hot Water Heating, Full basement, Tile Bathroom, Cabinet Kitchen, Electric Range, Refrigerator, Venetian Blinds, Garage, Lot 50 x 150. Price $9500. Terms $1000 cash, balance $35 monthly.

PHONE G 8141

REAL QUEST. An ultra-modern five-room home, Hot Water Heating, Full basement, Tile Bathroom, Cabinet Kitchen, Electric Range, Refrigerator, Venetian Blinds, Garage, Lot 50 x 150. Price $9500. Terms $1000 cash, balance $35 monthly.

ATTRACTIVE SHAPEWOOD HOME. A Quality home, it dentled as gem. Price $6300. Terms $1000 cash, balance $35 monthly.

3-YEAR WHITE STUCCO 5-ROOM Bungalow, Hot Water Heating, Full basement, Air-Tite Oil Furnace, Tile Bathroom, Cabinet Kitchen, Electric Range, Refrigerator, Venetian Blinds, Garage, Lot 50 x 150. Price $6500. Terms $1000 cash, balance $35 monthly.

ATTRACTIVE BUNGALOW. 4 ROOMS and Bathroom, Hot Water Heating, Full basement, Tile Bathroom, Cabinet Kitchen, Electric Range, Refrigerator, Venetian Blinds, Garage, Lot 50 x 150. Price $6000. Terms $1000 cash, balance $35 monthly.

A GOOD SUMMER HOME. Five-room Bungalow, Hot Water Heating, Full basement, Tile Bathroom, Cabinet Kitchen, Electric Range, Refrigerator, Venetian Blinds, Garage, Lot 50 x 150. Price $6500. Terms $1000 cash, balance $35 monthly.

A NEW 6-ROOM STUCCO BUNGALOW. Hot Water Heating, Full basement, Tile Bathroom, Cabinet Kitchen, Electric Range, Refrigerator, Venetian Blinds, Garage, Lot 50 x 150. Price $8500. Terms $1000 cash, balance $35 monthly.

TUTORIA AVENUE. A large modern home, Hot Water Heating, Full basement, Tile Bathroom, Cabinet Kitchen, Electric Range, Refrigerator, Venetian Blinds, Garage, Lot 50 x 150. Price $12,950. Terms $1000 cash, balance $35 monthly.

LANGFORD

$1500 DOWN—Two attractive bungalows, Hot Water Heating, Full basement, Tile Bathroom, Cabinet Kitchen, Electric Range, Refrigerator, Venetian Blinds, Garage, Lot 50 x 150. Price $6500. Terms $1000 cash, balance $35 monthly.

$1250 DOWN. Three-room modern bungalow, and 3 rooms upstairs, good land and very desirable location. Price $4500. Terms $1000 cash, balance $35 monthly.

$1850—Three-room cottage large lot, good location, close to golf course. $3500 Terms $1000 cash, balance $35 monthly.

DEACON-AT-ACKER. Only 2-room bungalow, Hot Water Heating, Full basement, Tile Bathroom, Cabinet Kitchen, Electric Range, Refrigerator, Venetian Blinds, Garage, Lot 50 x 150. Price $2650. Terms $1000 cash, balance $35 monthly.

DOUGLAS-AT-ACKER. Two bungalows, Hot Water Heating, Full basement, Tile Bathroom, Cabinet Kitchen, Electric Range, Refrigerator, Venetian Blinds, Garage, Lot 50 x 150. Price $6500. Terms $1000 cash, balance $35 monthly.

DO YOURSELF THIS WORRY AND EXPENSE—See the local realtor for action and results.

S. J. GRANT

Office and Residence Langford, R C

Phone Belmont Office 179 Res. 1838

IF IT'S IN OR AROUND LANGFORD I'LL SAY IT

78 HOUSES FOR SALE

JAMES BAY

½ BLOCK FROM THE SEA

AN OLDER-TYPE HOME IN SOUND CONDITION. Hot Water Heating, Full basement, Tile Bathroom with Fireplace, Kitchen and dining-room combined, modern conveniences, Large bedroom downstairs, Two bedrooms upstairs, Lot 50 x 150. Garden and lawn. Price $5250. Terms $1000 cash, balance $35 monthly. This home is good condition. PRICE $5250

VIEW ROYAL

A VERY COMFORTABLE BUNGALOW SITUATED ON A LARGE LOT. Hot Water Heating, Full basement, Tile Bathroom, Living-room with Fireplace, Dining-room, Kitchen, Three bedrooms, Garage, Lot 50 x 150. Terms $1000 cash, balance $35 monthly. Price $8750. PRICE $8750

LEACH & SPARKS

1119 BEAVERBARD STREET — E 4117

HIGH QUADRA

VERY SELECT LOCATION

FIVE-ROOM BUNGALOW, built with Pride of Workmanship, Hot Water Heating, Full Basement, Tile Bathroom, Cabinet Kitchen, Electric Range, Refrigerator, Venetian Blinds, Garage, Lot 50 x 150. Price $6300. Terms $1000 cash, balance $35 monthly.

FOUR-ROOM BUNGALOW

SUPERBLY SITUATED OVER CITY. Five-room Bungalow, Hot Water Heating, Full Basement, Tile Bathroom, Cabinet Kitchen, Electric Range, Refrigerator, Venetian Blinds, Garage, Lot 50 x 150. Price $6300. Terms $1000 cash, balance $35 monthly.

LANGLEY REALTY CO.

28 CENTRAL BLDG. — PHONE P 8135

SALT SPRING ISLAND

WATERFRONT HOME ON A BEAUTIFUL BAY. Approx. 1 mile of Ganges Harbor. A few minutes from village. Marvellous view. Lot 100 x 200 approx. Well landscaped. Well kept garden. Well kept lawn. Garage. Barbecue. Home comprises sitting-room, Dining-room, Kitchen, Bedroom, Bathroom, Sun porch. Hot water heating. Electric range. Fridge. Venetian blinds. Price including refrigerator, $8500.

LANGLEY PRAIRIE

If you are looking for a property with an income, we have one which you should see.

SALT SPRING ISLAND (on mainland between Vancouver, Victoria and Nanaimo). Ideal for a retirement home. Only 1 hour from Victoria, 2 hours from Vancouver. Frequent sailings from Victoria or Vancouver. For details write Langley Realty Co., 28 Central Building, Victoria, B.C. Phone 8135. Evenings: Leslie Lee, Georgia Phone 5294.

OFF OAK BAY AVENUE

COZY BUNGALOW. 4 ROOMS and Bathroom, Lot 50 x 150. Price $4500. Terms $1000 cash, balance $35 monthly.

HIGH CARE HANDLING

Modern Bungalow, Hot Water Heating, Full basement, Tile Bathroom, Cabinet Kitchen, Electric Range, Refrigerator, Venetian Blinds, Garage, Lot 50 x 150. Price $5000. Terms $1000 cash, balance $35 monthly.

OAK BAY CORNER GROCERY

Good living quarters available. Price $4750. Terms $1000 cash, balance $35 monthly.

HOME LOCATORS REALTY CO.

1101 BEAVERBARD STREET — E 4117

DAVIDSON PLACE ON THREE HOUSES

IDEAL BARGAIN ON THIS 8-ROOM Bungalow, Hot Water Heating, Full basement, Tile Bathroom, Cabinet Kitchen, Electric Range, Refrigerator, Venetian Blinds, Garage, Lot 50 x 150. Price $3600. Terms $1000 cash, balance $35 monthly.

SOME CASH WILL HANDLE THIS 5-ROOM Bungalow, Hot Water Heating, Full basement, Tile Bathroom, Cabinet Kitchen, Electric Range, Refrigerator, Venetian Blinds, Garage, Lot 50 x 150. Price $4400. Terms $1000 cash, balance $35 monthly.

MICHAEL BROTHERS

1101 BEAVERBARD STREET — E 4117

TAKE CARE OF MY HOME

Attractive home, well situated in nice residential area, living-room, open fireplace, Dining-room, Kitchen, Bathroom, Three bedrooms, Hot Water Heating, Full basement, Tile Bathroom, Cabinet Kitchen, Electric Range, Refrigerator, Venetian Blinds, Garage, Lot 50 x 150. Price $6500. Terms $1000 cash, balance $35 monthly.

HOT WATER AND REVERSIBLE

A six-room stucco semi-bungalow on Cedar Hill Road, Hot Water Heating, Full basement, Tile Bathroom, Cabinet Kitchen, Electric Range, Refrigerator, Venetian Blinds, Garage, Lot 50 x 150. Price $7350. Terms $1000 cash, balance $35 monthly.

TWO-BEDROOM HOME BUILT LESS

Five-room Bungalow, Hot Water Heating, Full basement, Tile Bathroom, Cabinet Kitchen, Electric Range, Refrigerator, Venetian Blinds, Garage, Lot 50 x 150. Price $7950. Terms $1000 cash, balance $35 monthly.

A LEAVING TOWN—MUST SELL AT

Five-room Bungalow, Hot Water Heating, Full basement, High location, Tile Bathroom, Cabinet Kitchen, Electric Range, Refrigerator, Venetian Blinds, Garage, Lot 50 x 150. Price $6500. Terms $1000 cash, balance $35 monthly.

REAL OPPORTUNITY — LOVELY 5-room home, well situated in Fairfield, Hot Water Heating, Full basement, Tile Bathroom, Cabinet Kitchen, Electric Range, Refrigerator, Venetian Blinds, Garage, Lot 50 x 150. Price $8500. Terms $1000 cash, balance $35 monthly.

A RESPONSIBLE PRICE. Six rooms, Hot Water Heating, Full basement, Tile Bathroom, Cabinet Kitchen, Electric Range, Refrigerator, Venetian Blinds, Garage, Lot 50 x 150. Price $8950. Terms $1000 cash, balance $35 monthly.

A PARTLY-CONSTRUCTED HOME OF QUALITY. Five-room Bungalow, Hot Water Heating, Full basement, Tile Bathroom, Cabinet Kitchen, Electric Range, Refrigerator, Venetian Blinds, Garage, Lot 50 x 150. Price $6500. Terms $1000 cash, balance $35 monthly.

HOME

ATTRACTIVE SHAPEWOOD HOME. A Quality home, it dentled as gem. Price $6300. Terms $1000 cash, balance $35 monthly.

3-YEAR WHITE STUCCO 5-ROOM Bungalow, Hot Water Heating, Full basement, Air-Tite Oil Furnace, Tile Bathroom, Cabinet Kitchen, Electric Range, Refrigerator, Venetian Blinds, Garage, Lot 50 x 150. Price $6500. Terms $1000 cash, balance $35 monthly.

ATTRACTIVE BUNGALOW. 4 ROOMS and Bathroom, Hot Water Heating, Full basement, Tile Bathroom, Cabinet Kitchen, Electric Range, Refrigerator, Venetian Blinds, Garage, Lot 50 x 150. Price $6000. Terms $1000 cash, balance $35 monthly.

A GOOD SUMMER HOME. Five-room Bungalow, Hot Water Heating, Full basement, Tile Bathroom, Cabinet Kitchen, Electric Range, Refrigerator, Venetian Blinds, Garage, Lot 50 x 150. Price $6500. Terms $1000 cash, balance $35 monthly.

A NEW 6-ROOM STUCCO BUNGALOW. Hot Water Heating, Full basement, Tile Bathroom, Cabinet Kitchen, Electric Range, Refrigerator, Venetian Blinds, Garage, Lot 50 x 150. Price $8500. Terms $1000 cash, balance $35 monthly.

TUTORIA AVENUE. A large modern home, Hot Water Heating, Full basement, Tile Bathroom, Cabinet Kitchen, Electric Range, Refrigerator, Venetian Blinds, Garage, Lot 50 x 150. Price $12,950. Terms $1000 cash, balance $35 monthly.

LANGFORD

$1500 DOWN—Two attractive bungalows, Hot Water Heating, Full basement, Tile Bathroom, Cabinet Kitchen, Electric Range, Refrigerator, Venetian Blinds, Garage, Lot 50 x 150. Price $6500. Terms $1000 cash, balance $35 monthly.

$1250 DOWN. Three-room modern bungalow, and 3 rooms upstairs, good land and very desirable location. Price $4500. Terms $1000 cash, balance $35 monthly.

$1850—Three-room cottage large lot, good location, close to golf course. $3500 Terms $1000 cash, balance $35 monthly.

DEACON-AT-ACKER. Only 2-room bungalow, Hot Water Heating, Full basement, Tile Bathroom, Cabinet Kitchen, Electric Range, Refrigerator, Venetian Blinds, Garage, Lot 50 x 150. Price $2650. Terms $1000 cash, balance $35 monthly.

DOUGLAS-AT-ACKER. Two bungalows, Hot Water Heating, Full basement, Tile Bathroom, Cabinet Kitchen, Electric Range, Refrigerator, Venetian Blinds, Garage, Lot 50 x 150. Price $6500. Terms $1000 cash, balance $35 monthly.

DO YOURSELF THIS WORRY AND EXPENSE—See the local realtor for action and results.

S. J. GRANT

Office and Residence Langford, R C

Phone Belmont Office 179 Res. 1838

IF IT'S IN OR AROUND LANGFORD I'LL SAY IT

78 HOUSES FOR SALE

FOR SALE BY OWNER—A MODERN 5-room home, 3 in main, 2 in attic, Hot Water Heating, Full basement, Tile Bathroom, Cabinet Kitchen, Electric Range, Refrigerator, Venetian Blinds, Garage, Lot 50 x 150. Price $6500. Terms $1000 cash, balance $35 monthly. Phone G 8141.

FULLY MODERN HOME IN CORNER lot, well kept, Landscaped grounds, Hot Water Heating, Full basement, Tile Bathroom, Cabinet Kitchen, Electric Range, Refrigerator, Venetian Blinds, Garage, Lot 50 x 150. Price $6600. Terms $1000 cash, balance $35 monthly. Price $6100.

C. D. BLAKE — Real Estate — Consultant, B.C.

78 HOUSES FOR SALE

LAKE HILL. 1781 SAVANAH AVE. — Large kitchen, Dining-room, Living-room, Large bedroom, Bathroom, Full basement, Furnace, Electric Range, Refrigerator, Venetian Blinds, Garage, Lot 50 x 150. Price $6500. Terms $1000 cash, balance $35 monthly. Phone G 7001, 10 to 10 p.m.

LARGE ROOMS AND TWO LOTS. 1750 Cedar Hill Road, 2nd Government, Victoria, B.C.

LOVELY MODERN IN OAK BAY NEIGHBORHOOD. Beautiful Bungalow, Hot Water Heating, Full basement, Tile Bathroom, Cabinet Kitchen, Electric Range, Refrigerator, Venetian Blinds, Garage, Lot 50 x 150. Price $6600. Terms $1000 cash, balance $35 monthly. Price $6100.

ELK LAKE VIEW BASWICK

Modern Bungalow, Hot Water Heating, Full basement, Tile Bathroom, Cabinet Kitchen, Electric Range, Refrigerator, Venetian Blinds, Garage, Lot 50 x 150. Price $6500. Terms $1000 cash, balance $35 monthly.

HIGH QUADRA

Modern Bungalow, Hot Water Heating, Full basement, Tile Bathroom, Cabinet Kitchen, Electric Range, Refrigerator, Venetian Blinds, Garage, Lot 50 x 150. Price $6300. Terms $1000 cash, balance $35 monthly.

FOUR-BEDROOM HOME

Modern Bungalow, Hot Water Heating, Full basement, Tile Bathroom, Cabinet Kitchen, Electric Range, Refrigerator, Venetian Blinds, Garage, Lot 50 x 150. Price $9500. Terms $1000 cash, balance $35 monthly.

FAIRFIELD

LOVELY MODERN BUNGALOW. 5 ROOMS and Bathroom, Lot 50 x 150. Price $6500. Terms $1000 cash, balance $35 monthly.

SAANICH

FIVE-ROOM BUNGALOW. Hot Water Heating, Full basement, Tile Bathroom, Cabinet Kitchen, Electric Range, Refrigerator, Venetian Blinds, Garage, Lot 50 x 150. Price $6500. Terms $1000 cash, balance $35 monthly.

OAK BAY

FIVE-ROOM BUNGALOW. Hot Water Heating, Full basement, Tile Bathroom, Cabinet Kitchen, Electric Range, Refrigerator, Venetian Blinds, Garage, Lot 50 x 150. Price $6500. Terms $1000 cash, balance $35 monthly.

FAIRFIELD

— WANTED —
CASH CLIENT
Five-room modern bungalow in Oak Bay area. Good district. Selling City up $7,500.
Please Present My Client.

P. R. BROWN & SONS LIMITED
1212 BROAD St
G 7171 Evenings, G 3842

WANTED FOR CASH CLIENT
FIVE-ROOM MODERN BUNGALOW only $7,500 to $8,000. Good district, close in.

Please Phone Mrs. McLean, Rpm. 1, 1880 Pemberton, Holmes Ltd.
1895 GOVERNMENT ST.

PROPERTY FOR SALE

A LOT, 100x150, EXCLUSIVE DISTRICT Fronting on Cordova Bay Road, Saanich District. For full particulars please call B 2259. Open to offer.

A BEAUTIFUL HOME, LAKE ADMIRAL 3-bedroom bungalow, 4 years old, hardwood floors, Venetian blinds, Frigidaire, Wonderful view. Phone Owner G 8171.

A BEAUTY AND QUITE RARE BEAUTY. Cordova Bay Lagoon. Bachelor $1 at 3611.

A LEVEL, IMPROVED LOT, BEAUTIFUL grounds. Bachelor 90. Phone G 8171.

A SMALL HOUSE, FULL PRICE $2,000. Bank, Regal, Vallejo. Bachelor 81.

BUILDING SITE, 100x150 OF OAK, half south of the Island. Fine view, beautiful surroundings and quiet. Close to bus line. Water in street. Phone owner, G 8171.

BUNGALOW, 3 BEDROOMS, 1 BLOCK off Cadboro Bay Road. Bachelor 1 Bedroom. Phone owner, G 8171.

CHOICE BUSINESS LOT, 50x100 FRONTAGE, Cadboro Bay Road, near Cadboro Bay Beach. Bachelor 1 Bedroom.

CHOICE LOT, 50x100 FRONTAGE, Cadboro Bay Road, near Cadboro Bay Beach. Bachelor 1 Bedroom.

EXCEPTIONAL FARM SALE LOT 60x120 Cadboro Bay Road. Bachelor 1 Bedroom.

FOR SALE, COMMERCIAL LOT 100 ft. Bachelor 1 Bedroom.

GOOD REVENUE LOT NEAR LAKE. Phone Owner at 1 Bedroom.

GOOD REVENUE LOT NEAR LAKE. Phone Owner at 1 Bedroom.

HIGH BEACHWOOD LOT, 50 x 140 Bachelor 1 Bedroom.

LARGE BILL DOUGLAS LOTS 100 ft. Bachelor 1 Bedroom.

LARGE LOT 100 x 150 ft. Bachelor 1 Bedroom.

LARGE LOT 100 x 150 ft. Bachelor 1 Bedroom.

MODERN 4-ROOM BUNGALOW, 1 BLOCK off Cadboro Bay Road. Bachelor 1 Bedroom.

OAK BAY, 3 BEDROOMS, 1 BLOCK off Cadboro Bay Road. Bachelor 1 Bedroom.

SHANNIGAN, 1 ACRE, 3 BEDROOMS. Bachelor 1 Bedroom.

THREE LOTS ON BLACKWOOD STREET. Bachelor 1 Bedroom.

WATERFRONT LOT FOR SALE BETWEEN Cadboro Bay and Cordova Bay. Bachelor 1 Bedroom.

WATERFRONT LOT FOR SALE BETWEEN Cadboro Bay and Cordova Bay. Bachelor 1 Bedroom.

4 ACRES OF WOODED FOREST ON BEACH Road, Saanich. Bachelor 1 Bedroom.

60 BEAUTIFUL LOT OPPOSITE BOND Park. Bachelor 1 Bedroom.

FINANCIAL SURVEY LIMITED

GORDON HEAD
FOUR ACRES ALL CLEARED — Small house. Ideal for small poultry farm.
TIDY 3-BEDROOM HOME
$3200
Contact Owner
1126 GOVERNMENT STREET
Phone: G 1013 or B 4944

84 ACREAGE WANTED

WANTED—LARGE LOT NEAR BEACON Hill. Must be well drained. Bachelor 1 Bedroom.

85 FARMS FOR SALE

P. R. BROWN & SONS LIMITED
REAL ESTATE AND INSURANCE AGENTS
Member Real Estate Board of Victoria
1212 BROAD ST PHONE G 7171

DAIRY FARM
GOING CHEAP
Approx. 96 acres, 35 cleared, 30 acres fenced, 7-room dwelling, with full plumbing, barn for 25 head, dairy and hog barn, 2 silos, 2 tractors, 2 cultivators, 2 mowers, 2 hay loaders, 2 seed drills, 2 disc and full line harrows.
Machinery
$17,500

SOUTH SAANICH
One acre planted strawberries and improved Good cottage. Bachelor for lease, acute tanks and well.
Size 1 acre
$1500

EXCLUSIVE
10 ACRES, approx. five cleared. Good soil, one acre pond, 4-room house, garage, fire-place heritage, chickens, cows, barn, 2 silos, 2 tractors.
Eight miles.
$5500

SLOCAN
Fifty acres of the Home growing land in the Slocan, in the area of good orchard land, cleared, balance timber, 3 miles from Slocan City, very with 2 cabins, numerous improvements, 1 mile from Slocan City, 1 mile from Slocan City, 1 mile from Slocan City

CARDINGTON, Surrey, England—hers formed their own company. Reason: Their pals wanted pet, Tatters Tatersleck, 3.6., to trade in rabbits, a grass snake and a hedge—anything that wiggles, hops, jumps hop, six teen-age lots—club meets—swims.

The world's first co-operative dairy was founded in 1882 at Hjedding, Denmark.

BUILDING?
Call in the V.I. Hardwood Floor Co. where quality comes first the pioneer! We're specialists in laying Hardwood, Block, Tile and Asphalt. Also Linoleum, Rubber Tiles and Linoleum that are long, thin and wide. Our 20 year reputation is your guarantee of quality and best work guaranteed.
Call Garden 7314 This Week

V.I. HARDWOOD FLOOR CO.
FLOOR LAYERS - AGENTS FOR J-M BUILDING MATERIALS
2100 DOUGLAS ST. PHONE GARDEN-7314
A. N. Davis, manager

PHOTO AND PLANS BY "HOME BUILDING IN CANADA"

HOUSE NO. 51

Typical of the conservatively modern style coming in popular housing, this home radiates a refreshing appeal that is hard to define. It contains five rooms, a dining nook and porch on the first floor. In addition, there is a third bedroom with shower, a large rumpus room for adult or kiddie fun, laundry and furnace room in the basement.

The large window of the living room plays the most striking feature of the exterior. Simplicity of size flatterable also catches the eye. Every detail shows the evidence of careful design and execution.

Kitchen location and arrangement is well laid out—the breakfast nook is always a welcome feature in any home. Cupboard space appears ample, particularly in the master bedroom. The home is accented a happy foundation planting that plays a large part in the finished effect. Frontage each side home has a frontage of 37 feet.

FREE ESTIMATES on Kitchen Cabinets Door and Window Frames Millwork
VARIETY WOOD PRODUCTS
650 Montreal St.
Phone G 1833

ZONOLITE Vermiculite INSULATION
PAYS for itself
Ask your Lumber or Building Supply Dealer...

NO JOB TOO SMALL . . .
SASH - DOORS - FRAMES
CABINETS - COUNTERS
DETAILED MILLWORK
ROCKWOOL GRANULATED INSULATION
R. A. GREEN LUMBER COMPANY LIMITED
2891 DOUGLAS PHONE G 7614

Beautify with VENETIAN ALL METAL Blinds
In Colors to Match Slats With Efficient Equalizing Device
★ Choice of 35 pastel colors
★ Easy to Clean
★ Made of Finest Aluminum
See the New BEAUFLEX Choice of 15 colors
For that special room: Kitchen . . . Bedrooms . . . Den or Rumpus Room.
Good Stock of VENETIAN BLIND REQUISITES
Styl-Tex Venetian Blind Co.
2024 DOUGLAS STREET
PHONE B 1142 NIGHT B 2728

WE RECOMMEND THE NEW EVERLOX WINDPROOF SHINGLES
For Your Own Protection! Deal Only With a Recognized and Established Dealer
Free Estimates - No Obligation
EVERLOX SHINGLES
Handled Exclusively in Victoria by
VICTORIA ROOFING AND INSULATION
GAR TAYLOR G 6618
848 FORT STREET

Pointers on Building Your New Driveway

A rutted-up lawn seriously detracts from the appearance of the house even if it does go under the name of "driveway."

Winter is likely to be a poor time in which to begin driveway construction, so if repairing is to be done, or a new driveway is to be built, the time to start is early next Spring. Plan on it now.

Planning experts say that nine feet is a desirable driveway width, although a long driveway would look better if made 12 feet in width. In locating the driveway, consider carefully the drainage angle, for if water collects under the surface, the road will eventually break up and will be subject to damage from freezing and thawing. Water on the surface of a road is equally dangerous and annoying.

TILE DRAINS HELP

In boggy soil it is thought advisable to lay tile drains along the edges of the driveway, emptying into the street gutter or other low point where no damage will result. Care should be taken to prevent water in the street gutters from flowing into the driveway. This may be done by keeping the driveway several inches above the street pavement for several feet back from the curb before descending. Sharp breaks in grade should be avoided, otherwise the car may bump or scrape when driven at reasonable speed.

Driveways should be planned to permit easy access to and out. Home owners should avoid, for safety's sake, driveways which make it necessary to back out blind, because of existing planting or other obstructions. In such cases, and if space permits, a turn or "Y" should be worked out. This maneuver will require a 12-foot radius on the inside turn, and there should be a straight piece of driveway for at least four feet at the garage entrance. Assuming a normal garage opening of eight feet, it is possible to swing into the garage from a position against a wall parallel with the garage door and 24 feet away. However, 26 to 30 feet is recommended. 20 feet is possible with tetys.

LEVEL SPACE NEEDED

Backing out and heading toward the street will require a space 18 feet longer than the wheelbase of the car. If the driveway is at the extreme left, going out or somewhat less if it is not necessary to back fully parallel with the garage door before going ahead. Garage courts should have a level space out of the drive or turning way where a car can be parked. More space should be allowed if guests are to be accommodated, as well as the delivery boy. This extra space is handy for

TOYS LIKE BOMBS

CHICAGO (AP)—Foreign manufacturers are flooding the United States with antiques toys that are "potential bombs" in the hands of children, an insurance executive warns. Cellulose nitrate, which is relatively cheap but highly inflammable, is being used by foreign makers in an effort to recapture the American market, according to John A. Arnold, vice-president of the National Retailers Insurance Co.

Good Paint Is Essential
BAPCO PURE PAINT IS THE BEST

The best paint products will lengthen the life of any home . . . will make your greatest investment more attractive—more valuable.

SPECIFY BAPCO PAINT PRODUCTS!
BAPCO PURE PAINT
A Wide Range of Beautiful Colors
6.50 Gallon 1.95 Quart 60¢ Half Pint
BAPCO PORCH PAINT
Hard-Wearing Lustre and Weather-Resisting
Gallon 6.50 Quart 2.00
SHINGOLEEN
Per roofs and shingle side walls all shade brown and green
Bbl. Brown and Black 3.50
Gallon Green 4.20
Gallon Yellow
SATIN-GLO
FOR ALL INTERIORS
In Shades of Every Color Scheme
Satin-Glo SATIN FINISH
Gallon 4.25 Quart 1.50
Pint 1.00 Half Pint .75
Satin-Glo ENAMEL
Gallon 4.25 Quart 1.50
Pint 1.00 Half Pint .75
BAPTONE
For walls of lasting beauty. A high quality flat finish oil paint—not a water-base paint.
Gallon 4.50 Quart 1.40

CONSULT YOUR PAINTER ★

Daily Delivery
PAINT SUPPLY CO. LTD.
719 Yates St. Phone B-3114
"The Satin-Glo Store"

FOR NEW FURNACES
Sales, Installation and Repairs
★ Engineered Hot-Air Heating
★ Air-Conditioning
★ Sheet Metal Work
FAUS SUTHERLAND LTD.
Kingston Sheet Metal
140 Kingston St. G 2132

Model "G"—P2365
Living Room
Dining Room
Kitchen
Bedroom
Bedroom
Bath
Porch
Porch
Porch

Communists Imitating Forebears To Strengthen Mid-East Position

JERUSALEM, Aug. 20 (UP). — Soon after Moscow became one of the Christianized by the United States of the Eastern Church, Nikolai, the patriarchs of Russia has turned to the church to and Britain in the Middle East spread its influence in the part of Russian Church begin the world. To spread its teachings over the

History is repeating itself, believe Russia and the Middle East because the same situation developed. But it will not be British almost 100 years ago. And if Russia, French and Turks trounced the attains the same result as it did Russia in the Crimean War that then, the western powers will have the Church expanded in earnest, something to regret, w.k.

The Czar poured millions of rubles into Palestine and bought huge tracts of land, particularly in Jerusalem and Nazareth. The Ecclesiastical Mission and the Holy Protector Mission were formed by Czar Alexander and sent to Palestine in 1870.

Yearly Easter pilgrimages to the Holy Land were begun. Thousands of Russians by ship from Odessa and landed either at Jaffa or Acre. From there they traveled either in carriages or on the rough, one

So many Russians had come that consuls were appointed in the Holy City and in 1890 Russian compounds, churches and schools began to dot the country.

Although the French church had been established in Palestine for 200 years, the rivalry from the Russians began to be felt and competition over land-buying grew. The Turks and Arabs exploited the competition so that land values skyrocketed.

One of the most contentious pieces of ground which finally landed in the Russians' hands was next to the Church of the Holy Sepulchre, where a Russian Church was built. A church was also built in Gethsemane and a colony nearby.

On the top of the Mount of Olives the Russians built a hospice. Its spire is one of the highest in Jerusalem.

In Hebron, on the site where Abraham was said to have been visited by the angels, the Russians built another church, school, monasteries and colonies were also set up in Jaffa, Nazareth, Tiberias and Ain Karem village, traditional birthplace of St. John.

Today, the value of Russian Church property in the Holy Land is conservatively estimated at $15,000,000.

With the overthrow of the Czar in 1917, connection between the Russian Church, and the Kremlin was severed. The British took over in Palestine from the Turks, and administered the Russian property.

Communist interest in the Russian Church in Palestine was not until 1946, when it appeared certain that Britain's days here were numbered.

Alexei, patriarch of Moscow, and top man in the Soviet-controlled Russian Church, visited Jerusalem in 1946. It was the first sign that the Communists had any interest in ecclesiastical doings here.

In the early part of December, 1948 Archimandrite Leonida arrived in Jerusalem from Moscow. At a solemn ceremony in the Russian compound in Ain Karam he was installed as head of the Russian Church in Palestine and in one stroke the Soviet coup was completed.

In the meantime it was learned that Soviet representatives had negotiated with Israel for a loan to build and/or repair war damage. It was tentatively agreed that the Russians would pay back with wheat, lumber and other commodities from the U.S.S.R.

Meanwhile small repairs are beginning to be made at the Russian compound in Jerusalem. The Jewish Agency, which inherited the custodianship of Russian property from the mandatory, has granted a small loan in Israel pounds for the purpose.

Negotiations are now in progress with Israel on how to dispose of the custodianship.

In 1946, in small ceremony in President Truman's office, Truman pinned second star on his military aide, Harry Vaughan, forcing him in rank from brigadier-general to that of major-general. At new ceremonies at which Vaughan was present, Truman charged that Vaughan had been victim of circumstances and asked national press to suspend judgment until Vaughan testified in "Five President" probe. In his dramatic and unusual decorations aide Truman said most of testimony has been behind closed doors, particularly if it was testimony friendly to General Vaughan.

—Central Press Canadian.

Truman Defends Gen. Vaughan

Baltimore Moving to Replace Horse-and-Buggy Street Plan

BALTIMORE, Aug. 20 (CP).—Horse and buggy days are gone, and with automobiles growing rapidly in number, Baltimore has decided its horse-and-buggy street layout must go forthwith.

The Baltimore planning commission is working on a master transportation plan based on construction of a series of radial highways, and several "ring" streets and a downtown loop encircling the business district.

"Our city has outgrown its street and highway system to such an extent as to require major overhauling and rebuilding," said Mayor Thomas P. O'Alessandro, Jr.

"Effective use of the automobile and mass transportation on our horse-and-buggy street pattern can be achieved only by planning and drastic action."

"INNER RING" IS KEY

D'Alessandro said the traffic plan is expected to be completed by next Fall and will be implemented (if promptly) as practicable.

A key section of the plan is the inner ring or downtown loop. It will be designed to permit industrial workers and trucking to by-pass the downtown area, permit people from all parts of the metropolitan area to get to the part of downtown to which they are destined without congesting the central city, from a convenient access to parking adjacent to department stores and business districts, and remove at least four out of ten cars from downtown streets.

Another principal section of the plan is the provision for "ring streets" following the design of the "inner loop" but encircling a greater area. Here again the idea is to divert industrial workers from the downtown area on their way to their jobs and the ring highways also would connect suburban communities and facilitate inter-neighborhood communication and movement.

The third basic provision is the radial artery highways. A series of these will speed the distribution of traffic to central parts of the city from all directions in the metropolitan area.

BLIGHTED AREAS

Elimination of residential blight in the central part of the city is one of the aims of this streamlined highway system of thoroughfares. Baltimore

A planning commission report showed that 31 per cent of the total residential development have gone to blighted areas. These districts represent only 4.8 per cent of the total built-up Greater Baltimore area, yet embrace one-third of the city population.

"The job of rebuilding these blighted areas is our best recognized need," the commission said. "Traffic has long been considered one of the basic causes of residential blight around the central areas of cities."

SPEED ESSENTIAL

Speed is essential in implementing the new highway plan because the problem is becoming more complex by the day, the commission advised city authorities.

The agency estimated then by 1960 there will be about one and a half times as many automobiles in Baltimore as there are today.

"The automobile is not only here to stay—it is increasing even faster than our population, and the congestion."

"Congestion clogs our streets in appalling cost in money, time and property values to beyond exclusion."

Better English

By D. C. WILLIAMS

3. What is wrong with this sentence: "There aren't but five books on the shelf."

4. What is the correct pronunciation of "nucleus"?

5. Which one of the three words is misspelled? Antenna, antecedent, antiseptic?

6. What does the word "roundly" mean?

7. What is a word beginning with or that means "inclined to believe especially on slight evidence"?

ANSWERS

1. (a). There are no but, but is an adverb. 2. Nyu-klee-us. 3. Antecedent. 4. Roundness of speech, full and flowing. 5. A boldness and rotundity of speech.—Hawthorne. 6. Credulous.

Beatty

DON'T DELAY ANOTHER DAY! GET THAT BEATTY WASHER NOW

Here is a model to suit Your Requirements. Drop Into Our Showroom Today

$139.50

Don't Forget that Other Great Wednesday Labor Saver the BEATTY Dryer-Ff.

$193.95

MURPHY ELECTRIC

G 1713 744 YATES

Remember! THERE IS ONLY ONE GENUINE Mono-dor

THE TESTED AND PROVED SLAB DOOR

Protect Yourself—Insist on Mono-dor

SOLD BY LEADING LUMBER & DOOR DEALERS

H. R. MacMILLAN SALES LTD.

VANCOUVER • EDMONTON • WINNIPEG • TORONTO • LONDON • MONTREAL

TRADE MARK REGISTERED

RE-MODEL your living room for as Low as $30.

If your old plaster walls have become cracked and unsightly, why not trend-em them, almost overnight, into walls of glass like smoothness with P.V. Hardboard! These large, crack proof panels are applied directly over plaster, with nails driven through to studs. They are a full quarter-inch thick, strong and rigid. Best of all, they are inexpensive. For example, enough P.V. Hardboard to panel walls of average 16' x 12' room costs approximately $9(all labor not included). Write for full illustrated folder, or see your building supply dealer today.

Manufactured and Distributed by Canadian Forest Products Ltd., Pacific Veneer and Plywood Division, New Westminster Co-Distributors E. L. Sauder Lumber Co Ltd., Vancouver

PV HARDBOARD at your lumber dealer

Many Pass Swim Tests

Twenty-five new instructors and 18 assistant instructors have been added to the ranks of British Columbia Red Cross swimming and water safety instructors during the Summer.

Other qualified at schools held here June 20 to June 24 at Vancouver, May 16 to June 24 at Kelowna, June 28 to July 1, and at Kimberley from July 4 to July 8.

The new instructors will work in conjunction with service clubs, aquatic groups and church and youth organizations.

More than 4,700 children attended Red Cross swimming lessons during the Summer in 30 centres throughout the province.

SAVE ON YOUR FUEL BILL

ORDER TOMORROW

Phone G4611

DOMESTIC COAL

Red Dog, Alberta Hard Coal—Clean anotlass and free burning high in heat, low in ash.

Black Diamond Lump Egg and Nut — Victoria's favorite stove coal — anotlass and clean

STOKER COAL

Oil treated stoker coal mountain mixture

Oil treated for clean handling — mixed for high lasting stoker attention

BRIQUETTES

Luscar Tiger Briquettes — Cleanest and Hottest Briquettes in Western Canada. Made from Alberta Mountain Coal

FREE To Stoker Owners and Prospective Stoker Owners. Our Book on Stokers and Furnace Coal

For economical automatic and efficient furnace heat see, on display at our office, this new STOKOL STOKER

SEE THE NEW WARM MORNING HEATER

AUTOMATIC HEAT, ALL DAY AND NIGHT WITHOUT REFUELING

ALBERTA (Victoria) COAL CO. LTD.

607 FORT ST. G 4611

R. A. GREEN LUMBER CO. LTD. 2891 DOUGLAS ST. PHONE G 3613

Mitchell & Anderson Lumber Co. Ltd. BEACON AVE., SIDNEY PHONE SIDNEY 8

Moore-Whittington Lumber Co. Ltd. 2614 BRIDGE ST. PHONE E 7108

SHAWNIGAN LUMBER YARDS LTD. 2000 GOVERNMENT ST PHONE G 2311

SIDNEY LUMBER CO. 2333 GOVERNMENT ST. PHONE B 3187

STEWART & HUDSON LTD. 403 GORGE ROAD PHONE B 2173

VICTORIA RETAIL LUMBER YARD 1901 GOVERNMENT ST. PHONE B 2139

CROWE, GONNASON CO. LTD. 3334 GOVERNMENT ST. PHONE E 7141

Cape Cod Chairs 4.50 to 6.00

Cape Cod Bench ... 10.95

Stools — Porch Chairs — Hammocks

Folding Tables 5.25

GASOLINE STOVES, ETC.

F. JEUNE & BRO. LTD.

70 JOHNSON STREET

LOOK AT THIS!

KEMAC [illegible] of furnace was filed in your home and piped to every room, with all the necessary hot and cold air ducts, thermostat and electric wiring, for

$600.00

Kemac Model KU-90

DROP IN AND TALK IT OVER— WE WILL GLADLY GIVE YOU A FREE ESTIMATE

B.C.R. and AGENCIES

715 VIEW - E 6822 - B 3199

you have space going to waste

MAKE EXTRA LIVING SPACE... WITH SYLVAPLY PLYWOOD

Building a room for the boys out of that "waste space" in the attic will make a lot more room in your home. Today, many Canadian homes have valuable living space that is not being used . . . basements that could be converted into games rooms, hobby rooms or dens . . . attics that would make bedrooms, sewing rooms or studios.

Look over your home NOW . . . you'll find dozens of ways that you can use big, economical, easy-to-handle sheets of SYLVAPLY Douglas Fir Plywood to give you more Living Space . . . wall panelling, built-ins, cupboards, furniture and hundreds of other uses indoors and out-of-doors . . . your lumber dealer or contractor will be glad to advise you.

Joint sheets of SYLVAPLY Waterproof-glue Plywood (inch for walls, 1½ inch for more modern built-ins) will give you an attractive guest room at a modest cost.

Build your own games room in the basement it's easy for the home handyman with SYLVAPLY Plywood . . . and you get extra economy too. Your local lumber dealer will gladly advise you about SYLVAPLY.

Sideboards, bookcases, vanities, most cupboards for hard-to-close articles . . . all can be inexpensively "built in" by your contractor or by the home handyman using ¾ inch SYLVAPLY Douglas Fir Plywood.

Sold through Lumber Dealers from Coast to Coast in Canada

For your free copy of "THE SYLVAPLY WAY TO MORE LIVING SPACE" write today to SYLVAPLY, Dept. S48, P.O. Box 314, VANCOUVER B.C.

SYLVAPLY

WATERPROOF-GLUE DOUGLAS FIR PLYWOOD

H. R. MacMILLAN SALES LTD. • VANCOUVER • EDMONTON • WINNIPEG • TORONTO • LONDON • MONTREAL

BLAST ENDS SWIMMING

TOPTE, Norway (AP)—Vacationers at this seaside town were downcast when the boiler of a local cellulose plant exploded. Seventy tons of fuel oil spilled into the fiord and covered the water with a black greasy film.

Dinner at Antoine's

By FRANCES PARKINSON KEYES

CHAPTER III (Continued)

"Good God!" Poxworth exclaimed. "Surely you don't think—"

"Hush!" Arlette said again, more warningly than before. "We must stop talking about this. That Duncan girl keeps looking over here."

"What Duncan girl?"

"The one who just got up."

"You don't mean to say that knockout is Francisco Darcon's [illegible] I wouldn't call her such a knockout. She isn't married yet and she's way along in her twenties. So evidently she isn't irresistible."

"Perhaps she's the one who hasn't found what she's looking for."

"Of course you're welcome to think so. I don't want to start an argument. Let's not talk about Cupid any more, chère. You do understand, though, don't you, that I couldn't abandon her now? And not just on account of her helplessness, either. Of course, if I could stay on in New Orleans after you and I were married, that would be entirely different. A competent nurse could take physical charge of her, but she needs my supervision. I'm sure she'd consent very willingly to such an arrangement, if she thought she were adding to my happiness, and the other situation I mean—dominoes. But you're not willing to leave me behind. And if I sent off to Central America with you, leaving her alone, in her pitiful condition, to face a scandal between her husband and her sister—why, it would be kinder to kill her tomorrow and put her out of her misery!"

Amalia touched her eyes again with a flimsy handkerchief and then tucked it into the bosom of her dress. She smiled bravely up at her companion.

"Let's dance again and not let anyone guess how sad we're feeling, chère," she said. "But don't forget I do love you. I love you so much that I would have gone with you this time, on any terms—if it hadn't been for Colin."

* * *

"This was the conversation which in retrospect, so greatly disturbed Poxworth's mind." The more he considered the dilemma, the more hopeless he became of reaching any satisfactory solution. Finally he fell asleep, but his slumbers brought him no refreshment. He kept dreaming about Amelie. She was no longer his destined mistress, his beloved muse, his prima and yielding creature. She was only a bloodless wraith and at last only a distant voice, whispering, "If it hadn't been for Colin . . ."

For a long time he himself was a prisoner of his dreams, rousing enough to recognize they, unreality, but bewilderingly to free himself. Gradually he became aware of a presence in the chamber, and, with the shock of cold water, he regained his sound senses. He rang for coffee and drank it, as usual, in his room glancing over the morning paper and running through his mail as he did so. Then he finished dressing and went down to the library, where he found Ruth bending over a great copper tray with a fluted brim, filled to overflowing with camellias, which had been set on a low table.

"Look!" she said excitedly. "These were brought in just a few minutes ago, just as they are, in this tray. I've never had such beautiful flowers sent to me before, or so many all at once."

"Are Eastern suitors stingy nowadays, or aren't any of them connoisseurs of camellias?" Poxworth inquired quizzically. "Oh, never mind! Just whatever sort you like offering it to people, preferably and plenty, except me. I'm sick of camellias. Take them away! Give them to anyone you can think of, into any house and order them without fuss. That's a mighty fine display, very fine varieties, arranged in the best possible advantage. Do you know the names of some of them?"

"Only Pink Perfection and Alba Plena."

Poxworth held up his hands in mock horror. "What? You don't recognize Adolph Audusson or Cardinal Richelieu or Governor Mouton or any of the other distinguished men in the camellia family? And speaking of distinguished gentlemen, did the one who sent you this collection of camellias anonymously, or did he reveal his name?"

"Oh, he revealed his name!" Ruth said laughing. "In fact, there wasn't anything at all mysterious about it. A very nice note from Russ Aldridge came with the flowers."

(To Be Continued)

The buffalo likes in herds to roam And munch on prairie grasses But people love to drink at home Kik Cola in cool glasses

KIK COLA

DRINK KIK COLA

ANOTHER QUALITY PRODUCT OF ORANGE CRUSH

12 Ozs. - 5c.

BOTTLED BY CRYSTAL SPRING BEVERAGE CO. LTD. 1244 RICHARDSON ST. VICTORIA, B.C.

Tides at Victoria

AUGUST

Date	Time	Ht.	Time	Ht.	Time	Ht.	Time	Ht.
1	0.45	2.1	8.34	4.4	13.51	2.2	20.57	4.6
2	1.41	2.1			14.47	2.1	21.44	4.8
3	2.36	2.1	9.24	4.4	15.37	2.0	22.27	4.9
4	3.28	2.1	10.10	4.3	16.22	1.9	23.07	4.9
5	4.18	2.1	10.54	4.2	17.05	1.8	23.46	4.9
6	5.05	2.1	11.36	4.1	17.47	1.8		
7	5.51	2.1	12.17	4.0	18.28	1.8	0.27	4.8
8	6.36	2.1	12.57	3.9	19.08	1.8	1.08	4.7
9	7.20	2.1	13.37	3.8	19.48	1.9	1.49	4.6
10	8.04	2.2	14.17	3.7	20.29	2.0	2.31	4.4
11	8.49	2.3	14.58	3.6	21.12	2.1	3.15	4.2
12	9.36	2.4	15.41	3.5	21.57	2.2	4.02	4.0
13	10.25	2.5	16.27	3.4	22.46	2.3	4.54	3.8
14	11.18	2.6	17.18	3.3	23.42	2.4	5.52	3.6
15	12.14	2.7	18.14	3.2			6.57	3.4
16	13.12	2.8	19.14	3.1	0.42	2.5	8.07	3.3
17	14.12	2.9	20.16	3.0	1.45	2.6	9.17	3.2
18	15.13	3.0	21.18	3.0	2.49	2.7	10.24	3.2
19	16.13	3.1	22.19	3.0	3.51	2.8	11.28	3.2
20	17.12	3.2	23.18	3.0	4.51	2.9	12.29	3.2
21	18.09	3.3			5.48	3.0	13.28	3.2
22	19.04	3.4	0.16	3.0	6.43	3.1	14.25	3.2
23	19.57	3.5	1.09	3.0	7.36	3.2	15.21	3.2
24	20.48	3.6	2.01	3.0	8.28	3.3	16.16	3.2
25	21.37	3.7	2.52	3.0	9.19	3.4	17.11	3.2
26	22.24	3.8	3.43	3.0	10.09	3.5	18.06	3.2
27	23.10	3.9	4.34	3.0	11.00	3.6	19.02	3.2
28			5.26	3.0	11.52	3.7	19.59	3.2
29	0.35	4.0	6.19	3.0	12.46	3.8	20.57	3.2
30	1.23	4.0	7.14	3.0	13.42	3.9	21.57	3.2
31	2.12	4.0	8.10	3.0	14.39	4.0	22.57	3.2

Times are based on Pacific Standard Time for the 120th meridian. Add one hour for Pacific Daylight Time. Heights are given in feet and are reckoned from the level of the lowest tide. Tides are given for Victoria Harbour. Allowance must be made for local variations of weather and other conditions affecting the tide.

Little Stories for Bedtime

By THORNTON W. BURGESS

INSIDE JOHNNY CHUCK'S HOUSE

Peter Rabbit was inside Johnny Chuck's House. Yes, sir, he was. He wasn't very far inside, but he was inside. To this day he declares that he never, never would have done such a thing if his own sweetheart, Peter's Jenny, had been with him. Well, it's no use to try to decide what he would or wouldn't have done, if he hadn't done just what he did do.

You see, he was sitting there in front of Johnny Chuck's house down in the far corner of the Old Orchard, quite upset by Sammy Jay's suggestion that he should go down inside and see just how Johnny Chuck sleeps the Winter, okay. His better feelings told him that he shouldn't think of such a thing. His curiosity demanded that he do it at once. And his timidity, for you know Peter is naturally very, very timid, kept him sitting right where he was.

How it would have ended nobody knows, not even Peter himself, had not Bowser the Hound happened along. Peter was so busy trying to decide between his better feelings and his curiosity, that he never noticed in other things. The result was that Bowser was within a jump and a half of Peter before Peter knew that he was anywhere about. There was just one thing to do and Peter did it. He did it without stopping to think at all. He dived head first in at Johnny Chuck's doorway. In fact he was inside before he realized where he was. He didn't go far down that long dark hall. He didn't need to. There was trance was between two spreading roots of an old apple tree and Bowser couldn't have done the way to even if the ground had not been frozen. That was why Johnny Chuck had made his home right there.

So Peter went only a little way inside and then turned to grin at Bowser in the most provoking way. Of course Bowser could see him and it provoked him greatly. He backed himself down and he scrambled at the doorway until his toes were sore. After awhile, Peter grew tired of making faces at Bowser.

"I'm in here," thought he, "and being here, I may as well see just what this house of Johnny Chuck is like. I don't suppose it is much different from some of his old deserted houses which I use now and then for safety, but I may as well find out. I'm sure Johnny wouldn't object, if he were here."

So little by little Peter crept farther and farther down the long hall towards Johnny Chuck's bedroom. All the time he had a guilty feeling, a feeling that he was doing something of which he ought to be ashamed. And all the time curiosity kept urging him on. He would move forward a step. Then stop to listen. Hearing nothing he would go forward another step and then listen again. The only sounds he heard were the thumping of his own heart and the voice of Bowser the Hound outside. Nearer and nearer to Johnny Chuck's bedroom crept Peter and still there wasn't the teeniest, weeniest sound from within.

"I should think I would hear him breathing in his sleep," thought Peter, and paused to listen with all his might. But he didn't hear Johnny Chuck breathing. There wasn't a thing to hint that there was another living creature in there. "I don't believe there is," muttered Peter.

Just then he reached Johnny Chuck's bedroom.

Next story "Was Johnny Chuck Dead?"

(Issued by The Associated Newspapers)

"I Should Think I Would Hear Him Breathing in His Sleep," Thought Peter

Do Frequent Washings Harm Your Hair?

Actual tests prove your hair gets far dirtier than your body

Should you wash your hair only every 3 or 4 weeks?

"Ridiculous," say hair experts. "Your hair picks up more dirt than any other part of the body. It traps dust, soot and grime from the air. You wash your hair several times a day — you should wash your hair at least once a week."

But when you wash your hair, make sure all dirt and dandruff are completely removed from your scalp. Dandruff warns you that dirt, dried skin, etc. have combined with scalp oil and perspiration to form a waxy scrpmulation lying tightly over your scalp. This choke off nourishment from your hair. It must be expelled away if you want healthy, good-looking hair.

Fitch *Dandruff Remover* Shampoo is *guaranteed* to remove dandruff. After it dissolves all dirt and dandruff, Fitch washes them away in a creamy, stimulating lather. Your scalp is left antiseptically clear because Fitch *Dandruff Remover* Shampoo gets right down into the tiny hair follicles in the scalp and cleans them out, so your hair can grow lustrous, healthy, and silk-looking.

Prove It Yourself

Get Fitch *Dandruff Remover* Shampoo for good-looking hair —try the 8-oz. economy size, 60c. Be proud of your hair—use Fitch tonight.

Fitch Dandruff Remover SHAMPOO

ONLY AT HUMBER'S

DIRECT TO YOU ... FROM A WAREHOUSE

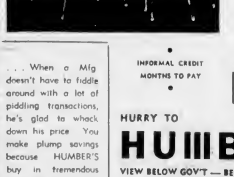

CHROME

MAKE YOUR KITCHEN SHINE WITH GLEAMING METAL

5-PIECE SUITE
White Concealed Extra Leaf
Warehoused
$85
Solid Top Without Leaf
$79

FREE Delivery from Coast to Coast . . . of Van Isle.

. . . When a Mig doesn't have to fiddle around with a lot of piddling transactions, he's glad to whack down his price. You make plump savings because HUMBER'S buy in tremendous quantities . . . and then "Give It Away With a Smile."

INFORMAL CREDIT MONTHS TO PAY

HURRY TO

HUMBER'S

VIEW BELOW GOV'T — BEHIND CHURCHILL HOTEL

★ We endeavor to have the prices of our merchandise reflect the fact we ARE THE ONLY FURNITURE STORE IN VICTORIA SELLING DIRECT TO YOU FROM A BIG CLEAN 3-STORY WAREHOUSE—So Marry to Humber's.

Venetian Blinds

Venetian Blinds of Distinction

MADE IN VICTORIA

"NULITE"

★

Our Famous NULITE custom-made Venetian Blinds are the finest in Venetian Blinds. Fabric Venetian Blinds.

We Specialize "SCORED KEYS" for given every removal of slats and the original grade Plastacine.

Just Phone E 8515

Free Estimates—No Obligation

NULITE VENETIAN BLIND SERVICE

J. G. LEIGHTON, Prop.

148-A Superior St. - E 8515

LIL' ABNER — *It's a Small World!* — By Al Capp

RIP KIRBY — By Alex Raymond

BLONDIE — *Clip Joint!* — By Chic Young

MARY WORTH'S FAMILY — By Dale Allen

JOHNNY HAZARD — By Frank Robbins

POP — *Please* — By J. Millar Watt

MUTT AND JEFF — *Looks as if Mutt Has a Whole Band* — By Bud Fisher

THE NEBBS — *Bubble—OOOO!* — By Hess

PENNY — By Harry Haenigsen

Magelssen Natural for Grieg Role --He Set Goal Himself Years Ago

THE ENTERTAINMENT WORLD

By BARNETT McKINLEY

You would have to go a long way to find a more natural choice for the role of Edvard Grieg in "Song of Norway," than singer Ralph Magelssen, who starred in the fabulous operetta during its three-day run in the Memorial Arena here last week.

He began work for it months ago, himself.

And secondly it was his ambition for years to play the role of Grieg and he consciously worked toward that goal.

He was in the touring "This is the Army" show at the Pacific when he got the call to appear for the part in Song of Norway.

"It was a dream come true," he says.

SEVEN MONTHS

Since then the dream has come true to the extent of about 250 performances in cities, all the way from Memphis, Tenn., and Louisville, Ky., to Vancouver and Victoria.

He spent seven solid months with different Summer theatre groups singing Grieg famous melodies for the listening pleasure of thousands of theatre goers.

Incidentally Magelssen had plenty of nice things to say about the calibre of productions staged by Starlight Theatre and Vancouver's Theatre Under the Stars. He thinks they rate with the best shows of the kind on the continent.

APPROVES SUENERT

"I hope that they are established in the future as a permanent Summer theatre," he said.

The singer was also lavish in favor of Victoria weather and scenery and early morning Canadian geese on Ontario's mirror which he said tickled his Norwegian humor.

He was having trouble he admitted, thinking of an "English" pipe tobacco he had in his hat.

Slated for a holiday following the wind-up of Song of Norway here, Magelssen denied he was going to Norway.

But he was headed for Minnesota.

* * *

Hans Gruber, popular Victoria Symphony Orchestra conductor, is due back in Victoria the first week in September, after a busy season at Tanglewood, the Summer home of the Boston Symphony Orchestra.

HANS GRUBER

Some 400 students mostly instrumentalists and vocalists, attended the great music centre in the Berkshire Hills of Massachusetts, he reports.

A few composers and conductors were also in attendance to profit from working with such musical giants as Serge Koussevitsky. He was cold to professionally conductor and not a counter clockwise.

The local conductor was named assistant leader and chorus master of the baton waving of the same operetta that took part in combined orchestra and chorus works under the musical critical eye of the great Koussevitsky, who seemed pleased enough about the healthy rehearsed performance according to the report.

* * *

Maybe painter Fred Ammon could not pull the whole one-line of Vancouver Island on canvas.

But if he had more time and lots of paint the ambitious Mr Ammon would probably embark on just such a painting program.

Evidence of his willingness to paint large sections of the scenery whenever he gets even half an opportunity was his recent determined effort to put on canvas the local heroine from Cadboro Bay to somewhere in Regina!

It is true that he and fellow-painter Gordon A. Smith only got as far as Beacon Hill Park where they became so enamoured of the pictorial possibilities that the parks board threatened to charge them rent.

"DELAYED" BY TEACHING

But it must be remembered that Mr. Ammon could only devote eight hours a day to his painting because he had a two-hour teaching stint each morning at the recent Summer Schools session.

This undoubtedly held him back a brush stroke or two.

However he did manage to paint eight large and four small water colors and do ten drawings, before he was called back to Vancouver.

Incidentally this is his fourth visit to Victoria. He has been here once for the University of British Columbia, once for Island Teachers' Association and twice for the Summer Schools.

PAINTS THEME

But it doesn't matter who makes the arrangements Mr. Ammon will sneak away on any it them and be found presently, perched on some shoreline rock, watching what the waves have to say.

Another odd thing about Mr. Ammon is his conception that he is painting melodies with his paintbrush.

In other words he looks for a theme and repeats it in the picture. For instance a curved rock, a flying bird and a cloud effect may all repeat the central motif.

After that he paints in the variations — carrying out the musical composition idea.

"He not abstract" he maintains stoutly. "It's finding designs in Nature."

MAY TURN MOODY

One thing that makes him angry is to have someone compare his work with the Group of Seven.

He is liable to pack all his paintings away after a remark like that and store goodly out of the window until the visitor is gone.

Mr Ammon admits that he would paint than rest.

Neal Summer keep your eye on for him somewhere around Beacon Hill. It is not unlikely that he will be in the vicinity working his way as rapidly as possible up the West Coast of the Island—a canvas at a time.

* * *

Two stars of the recent Starlight Theatre productions in the Memorial Arena here were honored last week.

BEVERLEY CYPI

As a testimonial of the esteem, in which they are held by the musical director, was presented with gifts by members of the cast of the theatre's presentations.

One of the unsung heroes, behind the scenes, Mr Fife has labored well for this past a week to bring the quality of production to a uniform excellence.

His work has included such details as arranging the music for an entire show down to the training of players.

Warren Martin, Victoria production manager for Starlight Theatre is thanking Mr Fife on behalf of the cast for his help and encouragement, stated that he hoped the musical director would be on hand to help smooth out the wrinkles from the musical end of production come next season.

DANCER HONORED

It was also announced that Walter Burgess, 23-year-old Victoria ballet dancer has an invitation to join the San Francisco Ballet Company.

The new house for the talented local dancer comes on the heels of a personal triumph scored here in the spectacular "Song of Norway" operetta.

The story of China under the influence of invasion and war is told in an exhibition of paintings brought from Shanghai by B. Z. Sedlowsky and based in the Art Centre gallery, here for an exhibit from September 7 to Tuesday.

The pictures were done by Russian artists during the Japanese occupation of China and depict many of the scenes of the times.

One of the most interesting pictures is "Bridge on Bubbling Well Road," painted by N Liboniu, who has canvases in many of the galleries of Europe.

LOST COLLECTION

Also to be shown are a pastel by S Lattery called "The Isle of Delos," and oils and watercolors by other important painters, including I Pad-ovsky, professor of painting at the Kiaan Academy.

Most of a valuable collection of porcelain and bronze purchased by Mr Sedlowsky was lost during the Japanese invasion and only a few pieces recovered after that had been put in storage in Shanghai.

Among the pictures to be on display a rare painting by the collector's daughter, Vera Sedlowsky, and others loaned by B. W. Wolff, formerly of Shanghai.

Gallery hours are 11 a m. to 5 30 p m. Tuesday to Saturday and Saturday evenings, 7.30 to 8 30.

Child Injured While at Play

Four-year-old Pamela Griffiths of Wallace Avenue, Cordova Bay, was injured at 4.45 p.m. yesterday when she slipped and fell striking her head against a log according to Sergeant Spicer.

She was taken to St Joseph's Hospital by Constable Leslie Ledson and special Officer Douglas Park. Her injuries were described by hospital authorities as "slight" and her condition good.

Staff Sgt. Hamilton said he interviewed Baby Butter Margaret Day, who reported that Pamela had been playing with other children on the beach when the accident took place.

Visiting Yachts Show Need of Accommodation

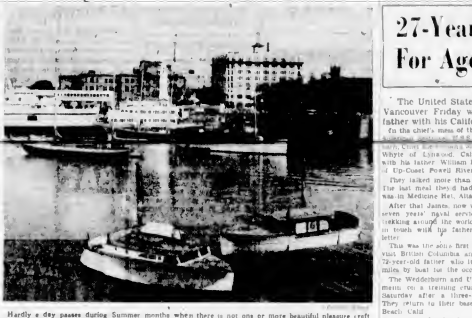

Hardly a day passes during Summer months when there is not one or more beautiful pleasure craft visiting the city's Inner Harbor Above picture, in itself, represents a substantial argument in favor of much-needed docking accommodation for such visiting craft, which come here from points all over the Pacific Northwest. This picture, taken Friday, shows a group of vessels whose aggregate value is well over the half-million dollar mark Larger craft, left, to right, are Auxiliary sailing craft Night Witch; the Greca S, frequent visitor to the port from Seattle, and the large cruiser Canim. In foreground are two smaller cruisers.

Announcements

Newstead Hall — Newstead Hall available for afternoon dances only. Make your reservations for the Winter season now! Your inspection invited Rates $5 up Newstead Building 734 Fort Street E 7194

Women's Canadian Club meeting Victoria High School Wednesday August 31 8 15 p.m. Member only. Speaker Mr Bevley Baxter. Membership tickets on sale Publicity Tuesday and Thursday August 25 and 26. 10 a.m. to 4 p.m. and Wednesday August 24 10 to 12 noon.

Arts Center of Greater Victoria 823 Broughton Street, exhibition of paintings by Russian artists in Shanghai by B Z Sedlowsky, formerly of Victoria. Gallery hours 11 a.m. to 5 30 p.m. Tuesday to Saturday and Saturday evenings 7.30 to 8.30. Admission 25c Members and student free

Salvage Collection: The Salvation Army will pick up from your door salvage of all kinds. Used clothing, shoes, furniture, iron, rags, household mattresses carpets, rugs, carbon boxes, newspapers, bottles rendered fats. When you give it to the Army it is to help others Phone G 5612

Saint Mary Lake Resort, Bell Spring Island Housekeeping cabins, full plumbing hot and cold showers and sink including bed, $40 and $32 weekly. Without plumbing $30 Reduced rates September. Write Mrs Blackburne RR1 Cloverdale, phone 17B.

RCAF Association meeting and social evening Monday August 22 8 p.m. Army Navy Air Force Veterans building Wheel Street Guest speaker Wing Commander J. D Somerville, DSO DFC, lecture illustrated by motion pictures on jet aircraft and jet propulsion.

The Victoria Junior Chamber Campaign Council will hold its regular meeting on Tuesday August 23 in the Herd of Hearing Hall 1418 Douglas Street over Brown's real estate. B 3614

Kindergarten and Pre-Primary, corner Douglas Street and Carey Road, reopens September 7. Experienced teacher Big Passes door G 6528

Reginald H. Cox, L.Mus McGill B.M.T. pianoforte and theory Studio reopens September 1 1492 Fort Street E 3814.

Quaint Carmen, overlooking beautiful Maple Bay, 14 miles north of Victoria, for good food.

Charles Palmer, M.A., A.R.C.M., will open a studio for piano pupils September. All grades taken, but non-workers will be asked to leave G 0046

Ladies: Remember I relieve your hair 20 years age. Ball plus experience at 2317 Rexford Avenue (basement). Come down and see me any time. Harry Pirth.

Windermere Hotel Ballroom available for wedding receptions, receptions conventions bridge parties theatre meetings and other similar functions. G 4164

Salvage Collection for Parfield, Parfwood, Mount Tolmie. We collect rags, paper, household magazines and all kinds of bottles. Phone E 3413

The Grange, Mt Newton Crossroad. Residential Guest House English Manor House comfort. Delirious teas Keating 46

A fine selection used traveling trunks, strong greenheart, better than new Bargain, 870 Meares Street.

The Old Charming Inn—Oak Bay seafront. All bedrooms with ensuite baths Comfortable suites Telephone G 0291

"Laurel Brae," Mill Bay Fried chicken dinners, luncheon, tea rooms, fishing trips D Blyth, prop Phone Cobble Hill 1214.

Refreshments made to order for all occasions, large or small. Phone Miss E. Irvine, B 3888

Rumena Repaired while you wait, up to 30c including parts 703 Fort St., Gillespie's 3rd floor.

The Chalet, Deep Cove—Chicken luncheons and dinners Devonshire teas Telephone Sidney 81F

Those who are interested in forming an Irish Protestant association phone G 9697 or G 5277

The C I.T. weekly news conference on Monday at 8.30 p.m. on CJVT. Speaker, William Clark B 3115.

Ship and Air Schedules

ALL TIMES SHOWN ARE DAYLIGHT SAVING TIME

BUSES

Gray Line Sightseeing Tours of Victoria—Vancouver—Leaves 1 p.m. daily. Arr Vancouver 5 p.m. Leaves 8 a.m. Arr Vancouver 2.30 p.m.

Vancouver Island Coach Lines—Leaves Victoria 8 a.m. daily (except Vancouver) Arr Vancouver 3 p.m. Leaves Vancouver 8 a.m. daily (except Victoria) Arr Victoria 3 p.m.

Victoria Stages—Leaves Victoria 9.45 a.m. daily Arr Port Alberni 3.45 p.m. Leaves Port Alberni 8 a.m. daily Arr Victoria 2 p.m.

Victoria-Port Angeles (Black Ball Ferry Line)—Leaves Victoria 8.30 a.m. 2.30 p.m. 6.30 p.m. 9.30 p.m. Leaves Port Angeles 7.30 a.m. 1 p.m. 5.30 p.m. 8.30 p.m.

Victoria-Port Angeles (Black Ball Ferry Line)—Leaves Victoria 8.30 a.m. daily except Sunday. Leaves Port Angeles 7.30 a.m. daily except Sunday. Arr Victoria 9.45 p.m. Lv Victoria 2.30 p.m. daily except Sunday. Arr Port Angeles 3.45 p.m. Sunday only Leaves Victoria 6.30 p.m. Arr Port Angeles 7.45 p.m.

Victoria-Sidney (Black Ball Ferry Line)—Leaves Sidney 7.45 a.m. 10 a.m. 12 noon 2 p.m. 4 p.m. 6 p.m. 8 p.m. 10 p.m. Leaves Victoria 8 a.m. 10 a.m. 12 noon 2 p.m. 4 p.m. 6 p.m. 8 p.m. 10 p.m.

Victoria-Vancouver (Canadian Pacific)—Leaves Victoria 8.30 a.m. daily except Sunday. Arr Vancouver 1 p.m. Leaves Vancouver 8.30 a.m. daily except Sunday. Arr Victoria 1 p.m.

Vancouver-Victoria (Gray Line)—Leaves Vancouver 8 a.m. daily except Sunday. Arr Victoria 3 p.m. Leaves Vancouver 8 a.m. daily except Sunday. Arr Victoria 3 p.m.

Victoria-Vancouver (Gray Line)—Leaves Victoria 8 a.m. daily except Sunday. Arr Vancouver 3 p.m. Leaves Victoria 8 a.m. daily except Sunday. Arr Vancouver 3 p.m.

Victoria-Vancouver (Via Gulf Islands)—Leaves Victoria 8 a.m. daily except Sunday. Arr Vancouver 3 p.m.

AIR

Victoria-Vancouver—Leaves Victoria 7 a.m. 8 a.m. 9 a.m. 11 a.m. 1 p.m. 3 p.m. 4 p.m. 5 p.m. 6 p.m. 8 p.m. 10 p.m. Leaves Vancouver 7 a.m. 8 a.m. 9 a.m. 11 a.m. 1 p.m. 3 p.m. 4 p.m. 5 p.m. 6 p.m. 8 p.m. 10 p.m.

Victoria-Seattle—Leaves Victoria 8 a.m. 10 a.m. 12 noon 2 p.m. 4 p.m. 6 p.m. 8 p.m. 10 p.m. Leaves Seattle 7 a.m. 9 a.m. 11 a.m. 1 p.m. 3 p.m. 5 p.m. 7 p.m. 9 p.m.

Seattle-Victoria—Leaves Seattle 8 a.m. 10 a.m. 12 noon 2 p.m. 4 p.m. 6 p.m. 8 p.m. 10 p.m. Leaves Victoria 7 a.m. 9 a.m. 11 a.m. 1 p.m. 3 p.m. 5 p.m. 7 p.m. 9 p.m.

Victoria-Port Alberni

Vancouver Island News

—From Colonist Correspondents

LAROEL LIPSUK — FRANCES CARPENTER — ROSEMARY THOMMASEN

ONE OF THESE THREE WILL BE "LADY OF LAKE"

On Labor Day at Lake Cowichan one of these girls pictured above will be crowned "Lady of the Lake" with appropriate ceremony. Campaigning for honors is now in full swing. Miss Lipsuk is candidate for Honeymoon Bay and Mesachie, Miss Carpenter for Lake Cowichan, Miss Thommasen for Youbou.

Exhibition Match Opens New Cowichan Golf Club

DUNCAN, Aug. 20 — Official opening of the new Cowichan Golf and Country Club on the Duncan Highway will take place Saturday afternoon starting at 2 p.m.

Officiating will be Alex Hall, former professional and amateur champion. He will make the first official tee shot, delayed by the Friday opening.

Feature entertainment will be an 18-hole match between two former Duncan boys, now professionals in Vancouver, Ben Cole and Dave Crane, and two Victoria pros, Phil Taylor and Ronnie McLeod. Joe Price, George Vale, will referee the match.

TWO YEARS' WORK

Tea will be served by women members of the club. Tickets for the festivities have been sold and will also be available at the gate. Travel holders have a chance to win a seven-acre property adjoining the club.

This opening climaxes work done over a period of several years to replace the former golf club at Duncan which had been situated on Island Indian land and which was lost during the war when a majority of the members were serving in the armed forces.

The present site was purchased two years ago and work on the course has been going on continuously since. A. V. Macan, Victoria, designed the course, which at present contains of nine holes.

Nanaimo Man Dies at Home

NANAIMO, Aug. 20 — Hubert Robinson Milburn, 72, resident of Nanaimo 42 years, died today at his Prideaux Street home. He was born in England and was a retired coal miner and member of Old Age Pensioners' Association.

He is survived by his widow Minnie, three sons, Linch, Victoria Butler and William, Nanaimo, four daughters, Mrs. Nelson Dean, Mrs. E. Hepworth, Mrs. Kenneth Dunn, all of Nanaimo and Mrs. Winnie McKenzie, Victoria.

Funeral services take place Monday afternoon in Westwood Hills Chapel, here.

Lookout Tower Being Lowered At Errington

ERRINGTON, Aug. 20 — The Mountain Rescue Team, a private organization formed by the Port Alberni Rotary Club, is busy this week lowering forest fire lookout tower so it can be dismantled and the original cabin at the top having been already completed.

The crew, in charge of L. E. Dunn, consists of Albert Kennedy, Floyd Peters and W. Hayes.

Only four outbreaks have been reported this year by the lookout man, John Thogersen, and the most prevalent error from the ranger station at Parksville seem to have been under control.

Vancouver Man Winner in Derby

QUALICUM BEACH, Aug. 20 — First-day winner in the Qualicum Beach Rotary Club's salmon Derby was Capt. M. C. Robinson, immediate past president of Rotary in Vancouver, and long an official of the Canadian National Institute for the Blind.

Captain Robinson's catch was a salmon weighing 23½ pounds.

Runner-up was Air Commodore A. H. Hull, Qualicum Beach, with a 22-pound salmon.

Cars Damaged In Collision

NANAIMO, Aug. 20 — Automobiles driven by C. Murray Reynolds, Nanaimo barrister and solicitor, and N. Stephen, were in collision at the intersection of Farquhar and Milton Streets today at 5 p.m. Damage to both vehicles totaled $200. Nobody was injured.

The accident was investigated by Constable Robert Riley Prentice, Police, accompanied by Constable E. Higginbottom.

Aven Wins Comox Golf

COMOX, Aug. 20 —Trent Aven won the Comox Golf Club championship from Owen Ellis with a four-under-par record for 36 holes. Aven won five up.

Lions Wind Up Jamboree At Nanaimo

NANAIMO, Aug. 20 —Lions Club three-night Jamboree in and out barrules drew record crowds of fans who consumed many dozens of hot dogs, typical barnyard food, before closing hours Saturday night.

Tossing exercises were targets for shooting the Lions' — a game in which a sure shot doused a human target everytime he registered, to the delight of spectators.

There were long queues of purchasers for home cooking and at booth and for tickets for various games and rides provided.

GIVEN CLINTON PORT

CUMBERLAND, Aug. 20 — W. H. Grove, employee in the local Government office for many years, has been appointed Government agent at Clinton.

Qualicum News

QUALICUM BEACH, Aug. 19 — G. Morgan, after 30 years personnel and host of the Morgan Hotel, is taking into retirement, and his son, Peter Morgan, will carry on the business.

* * *

The home and garden of Capt. T. Groves and Mrs. Groves were the setting for the Anglican Church tea on event attended by the Bishop of Heshbon, Bishop of Columbia, who gave the opening address. The attractive decorated tables featuring of home cooking, vegetables and flowers, aprons and novelties were attended by the members of St. Mark's Guild and the sum of $130 was realized.

Lake Cowichan

Mrs. A. C. Hoke and Mrs. J. P. T. Bassett were hostesses at a miscellaneous shower on Tuesday afternoon at the home of the former in honor of Miss Eileen Smith, August bride-elect. Miss Smith is employed in Victoria and is the daughter of Mr. and Mrs. H. Smith, Lake Cowichan. Her marriage to Mr. F. W. Barnes, Navy Station, Victoria, takes place August 27 in Victoria.

[illegible] from as high as a [illegible] from near the [illegible] Palms to [illegible] Tiesse are [illegible] on tiers, a [illegible] garden lily [illegible]

Pimples Skin Eruptions

Effective Prescription Invisible Lotion

Pimples are small, pointed elevations of the cuticle containing pus, which are liable to appear at any time. Men and women, in business and social activities, are most embarrassed by these pustules.

This prescription is effective and simple to use. First, wash the affected parts with a pure soap and water, then dab on the lotion but do not allow it to get into the eyes. The prescription—Exoff Concentrated—is a clear, colorless and odorless liquid and contains no grease or oil. Your druggist can supply you with this prescription; simply ask for about 2 ounces of Exoff Concentrated. Cut out this article as a reminder. ***

Weather Forecasts

East Coast of Vancouver Island (Coast), with sunny intervals in afternoon. Little change in temperature. Light winds.

West Coast of Vancouver Island — Cloudy. Little change in temperature. Fog patches along shorelines early today.

Loses Hand In Accident

CAMPBELL RIVER, Aug. 20 — John Sunell, 23-year-old employee of Thorbes's Mill on Lockyer Road, Campbell River, suffered loss of his left hand in a sawmill accident Friday.

Mr. Sunell was cleaning shavings from a planer bench when his glove caught drawing his hand into the machine. He is now in "fair" condition at Lourdes Hospital, where doctors found it necessary to amputate his hand at the wrist.

He worked at the mill with his step-father and step-brother, John and Jack Tuerke.

Police Constable Posted to Sooke

COURTENAY, Aug. 20 — Constable Malcolm Mathison has been transferred to the RCMP Detachment at Sooke. The transfer is effective September 1.

Constable Mathison came to Courtenay in 1941 and has served continuously in this area since this time.

HBC

Have You Visited Our

PIANO DEPARTMENT

Lately?

Our grand instruments at the moderate range in price from

$295 to $495

BAY Pianos, Third Floor

Discuss Roads At Shawnigan

SHAWNIGAN LAKE, Aug. 20 — At the recent regular monthly meeting of the Shawnigan Lake Chamber of Commerce community matters under discussion included the desirability of a street light at the village intersection, necessary road repairs, ornamental trees for the bathing beach, public wharf, and other needed improvements.

Good trout fishing in the lake at the present time was reported and the chamber will instigate and maintain a constant campaign for improvement of the sport fishing in the lake.

An invitation will be extended to Commander C. T. Beard to attend the next meeting of the chamber. Two new members, G. Pair and C. T. Morgan were welcomed. Plans were discussed for the annual village intersection, necessary road repairs, ornamental trees for the bathing beach, public wharf, and St. P. Weiler, president, was in the chair.

Patrol Roads At Courtenay

COURTENAY, Aug. 20 — Westward motorists will have to be doubly careful now. Courtenay's British Columbia Police detachment has placed a highway patrol car on the road to keep a closer check on traffic violations.

Driver is Constable E. C. Demas, recently transferred to the Courtenay detachment from Port Alberni.

The automobile is equipped with a stretcher, first-aid equipment, and flares to be placed on the road in case of highway accidents.

It is also equipped with large bright red "flashers" on top of

Man Sentenced To Three Months

COURTENAY, Aug. 20 — James Gee was sentenced to four months in Oakalla prison with the proceed guilty to a charge of theft. Gee was heard in Magistrate George Pidcock and involved another charge of attempt to assault the village [illegible] staff was [illegible]

FOR VALUES THAT MAKE YOUR BUDGETS GO FARTHER

Extra Values for Thrifty Homemakers

FRILLED CURTAINS

In a New, Attractive, Eye-Catching, Self-Toned Bar and Dot Pattern

Fine Cotton Marquisette!
Priscilla Valance, Tie Backs!
45 Inches Wide, 81 Inches Long!

3.98 PAIR

Somebody's always looking at your curtains [illegible] compliment, using new bar and dot pattern [illegible] something different ... they're generously wide [illegible] low priced! Lovely soft ivory shade.

BAY Draperies, Fourth Floor

DOOR-OPENING SPECIAL MONDAY!

Ruffled Curtains---½ Price

34 Pairs Only — Regular 3.98

Good quality marquisette with [illegible] and tie-backs. Puffy dot pattern in ivory [illegible] Choose sharp at 9 A.M.

1.99 Pair

BAY Draperies, Fourth Floor

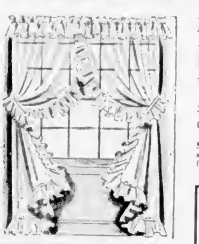

NOVELTY-PASTEL MARQUISETTE

Frilled Curtains

35 Inches Wide, 2¼ Yards Long!
Good Quality at a Low Price!

2.79 Pair

Such wonderful shades of rose, blue, green, you'll want a pair in each shade for every different room in your home. Self-tone pattern with frill on sides and bottom, Priscilla valance and ruffled tie-backs.

Dainty Flounced Panel Curtains

36 Inches Wide, 81 Inches Long—Extra Value at

Very, very dainty puffy dot marquisette with ruffled edges and flounce across bottom. Ivory with ruffling of rose, green or blue.

3.79 Pair

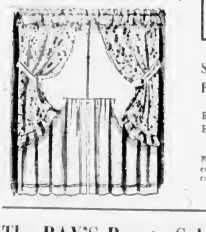

SIX-PIECE Cottage Sets

Each Top Is 21 x 43 Inches!
Each Lower 21 x 34 Inches!

A FEATURE VALUE AT

1.98 Set

Bright, attractive sets for smaller bathroom or pantry windows. Set consists of 2 top curtains, 2 lowers and 2 tie-backs. Scrollfree tailored with ruffled valance. Ivory shade with novelty design in red, blue, green.

BAY Draperies, Fourth Floor

The BAY'S Beauty Salon Features

Complete New Hair-Do

At a Mid-Summer Saving!

Given by The BAY'S Famed and Talented Stylists ... Here's What We Offer You!

- Personal Analysis . . . to discover your most flattering style
- Pre-Permanent Shaping and Thinning.
- Conditioning Treatment Shampoo.
- PAR-NO-CO CREME-OIL COLD WAVE [illegible] permanent for "natural-look" curls and waves.
- Scientifically-Given Test Curls.
- A smart, individually designed "Breeze" Hair Style.
- Phone for your appointment—Beauty Salon, Second Floor.

BAY FREE PARKING

IT'S EASY TO PARK AT THE BAY

Hudson's Bay Company.

INCORPORATED 2ND MAY 1670

ALWAYS PLENTY OF FREE CONVENIENT PARKING SPACE

WHEREVER YOU ARE — "fresh up" with

You like it... it likes you!

Balanced for softness and strength!

Never too soft . . . never harsh . . . but perfectly balanced for softness and strength.

WHITE SWAN Tissue

AN E. B. EDDY PAPER PRODUCT

THE DAILY COLONIST

CLOVER LEAF Fish Paste

5 Tempting Varieties for SANDWICHES - SNACKS - APPETIZERS

Not So Shrewd

* * * * * *

A Short Story

By RICHARD HILL WILKINSON

REPLYING to a frantic telephone call, Inspector Joe Warren, accompanied by Jim Bradley, reached the offices of J. Marcus & Son, and was greeted by a much-excited clerk who gave his name as Nauman Haig.

"The safe's been robbed! he blurted. "And I accidentally knocked young Bert Davenport unconscious!"

Warren removed his slitter, produced a notebook and pencil and sat down near the drain with a matter-of-fact expression. Bradley began a tour of the room.

"And now," Warren said, "let's have the facts and details. You first, Haig."

"Bert and I had come back to the office to catch up on some work. I wanted to go over last year's news-

"I RUSHED over to the window and was about to look through

paper clippings which were in a room we call the library, located two doors down the corridor.

"I had jotted down the information I was after and was about to return the files when I heard a shout. This was about 11 o'clock. I rushed out and found the corridor dark. There was no light coming from this office, where Bert was working. However, I was familiar with the place and I hurried down the hall, opened the door and saw a figure near one of the windows. Thinking someone had overpowered Bert and was robbing the safe, I picked up the first object I came in contact with, which happened to be a chair, rushed across the room and swung it toward the man's head.

"He fell to the floor, and I switched on the lights, only to discover that the man I'd struck was Bert!"

Haig finished his story with an apologetic glance at Davenport. Warren said, addressing the man on the divan:

"And now sir, how much of what Haig just told us is true?"

"It's all true, as far as I know. I had been working here perhaps two hours when I heard a noise in the outer office. It occurred to me suddenly that there was a large amount of money in the safe and that someone might have learned of its existence. Acting on impulse I switched off the light and waited.

"As the noise wasn't repeated, I became more convinced that whoever was in the outer office was there for no good purpose. I dialed Mr. Marcus' home number, thinking that someone had better be warned before I began an investigation. No one answered, so I tried police headquarters. But at the exact moment when I had decided to do this the door leading to the outer office opened stealthily and a man slid into the room.

"After a moment I saw a gleam of light over near the safe and realized that my first fears were substantiated. The burglar's back was toward me, and I decided to take a chance.

"And so I began a cautious approach toward the safe. It took me longer than I expected to get within striking distance. The burglar had got the safe open and was stuffing the money into his pocket by the time I came at him. He turned around my rush leaped toward a window which opened on to a fire escape, and was through it before I could regain my balance.

"I rushed over to the window and was about to climb through in pursuit when the door opened behind me. Thinking and had come I turned only to be struck on the head and things went black. The south finished smiling wanly.

Business like, Warren swung about to face Davenport. "Young man, I wish you dial Marcus on the phone and ask him to come down here. This robbery has a good many angles. I'm sure he'll be interested."

"Of course." The youth struggled into a sitting position and Nauman Haig leaped to his feet.

"Here! Let me call. Bert's still a bit dizzy."

Warren gesture sharply. "I've another job for you, Haig. Go over there and do what Detective Bradley tells you."

Punctual, Haig moved across the floor toward the detective, and Davenport approached the desk. Sitting down he plucked the receiver from its hook and began to dial. The dial had scarcely whirled once when the room was suddenly plunged into darkness!

There was a moment of silence. Then Warren's voice had "Something's happened to the lights! Go ahead with your phoning, Davenport."

"I can't. It's too dark to see the figures."

And Warren said sharply: "Lights, Jim!"

Instantly the room was flooded again. At the desk young Bert Davenport blinked around the room.

Warren approached him.

"Well, Davenport, I guess that settles you. You'd better hand over the money and make a clean confession. It'll go easier with you.

Asking you to call Marcus, sir, was a gag. A minute ago you told me you had called him a short time ago when you heard a sound in the outer office, after you had extinguished the lights! Remember? Well, the point is here. If you could read the dial numbers in the dark then why can't you now."

Tilikum Sailed Three Oceans

High and dry in Victoria's Thunderbird Park is the 38-foot Tilikum which Captain Voss sailed across three oceans, 40,000 miles from Victoria to London.

Voss was accompanied by Norman K. Luxton, a Canadian newspaperman. The pair sailed their tiny craft from Victoria across the Pacific to Samoa and the Fiji Islands, to Australia, Tasmania and New Zealand, across the Indian Ocean to South Africa, then across the Atlantic to Pernambuco and from there to London. The journey started on May 21, 1901 and ended three years three months.

Some 30 years later, through the good offices of Victoria and Island Publicity Bureau, E. W. K. and A. Byford of Greenwich Yacht Club, London, presented the Tilikum to Victoria. It was later restored, repainted and put on exhibition.

THE OLD POST OFFICE BUILDING on Government Street now being demolished to make way for new Public Offices was Victoria's first Government structure.

Pride Gives Way to Progress

* * * * * *

Old Post Office Building Once Finest in Victoria

By FRANK KELLEY

SHORTLY after Confederation and while Victoria's Government Street still featured one-story brick and wooden structures of no particular architectural distinction, the obvious result of a mushroom growth, the Federal building now being demolished to make room for a million-dollar centre in which Dominion Government services will be housed, was erected.

Conspicuous in its surroundings, the old Post Office was an object of considerable pride to Victorians of the time, a pride which survived to some extent even after the more prefentious building was constructed farther south on the same street.

Victorians of the [illegible] loyal to their fellow citizens, who had brought about Confederation, entitled the first representatives from the city at Ottawa with being instrumental in having the building located here.

Victoria has outgrown her Federal building twice since the first Post Office was erected in the "90s". Once when the present Post Office was built in the '30s and now again with work being started on a third building to house the important department of Government on the site of the original Federal structure.

STAMP PARADE

IN a previous article it was pointed out how few errors had been made in the production of Canadian postage stamps. At the same time a good many minor incidents have occurred some of them by a fluke falling accidentally on the plate by a small piece of foreign matter adhering to the plate which may not be noticed for some time and is therefore contained in the same position in each plate and others caused by insignificant scratches which pass unnoticed by the keen eye of the printer.

Among these the one which is probably one of the best known and most talked about is the "weeping

The Weeping Princess

princess", which occurred on the one-cent value of the 1935 Jubilee set of Canada. This curious flaw appears to be a tear just below the centre of the eye on the right cheek of the princess. It is to be found always on the first stamp in the third horizontal row of Plate 1 in the right-hand pane of each sheet. It may be news to most collectors that this flaw is actually found in one position slightly apart from the original position in which it was first noticed, and the writer was frankly puzzled when his attention was drawn to it in a local collection some years ago. One of these was in a mint block of four and the other a single used copy found on the correspondence of a local firm.

* * *

It was at first assumed that the tear was caused by a tool falling on the plate, but the true explanation came in the end from Sir Lafe A. Stanley Deaville, one-time assistant to the postoffice inspector in Victoria. Mr. Deaville said that when the plates were ready for use they were wrapped in sheets of jute foil pending actual printing. After the foil it was removed, and in this case a tiny portion of tinfoil adhered to the plate without it being noticed and the stamps were accordingly printed. In the course of production this small piece of tinfoil shifted slightly in position to the extent of about half a millimetre thus creating this interesting minor variety to fall into two positions.

* * *

The owner was convinced that one of them was inserted by hand in similar ink and these are to be found, but are of course fakes and that the used one he had was therefore a fake, but when he heard Mr. Deaville's explanation he was perfectly satisfied that both were genuine. So look out for it in the second position and add another variety to your collection. A fair as can be ascertained the second position is much worse than the first as by the time the attention of the Postage Stamp Division had drawn to the flaw and the offending bit of tinfoil removed a many sheets had been printed with the shift. An enlarged illustration of the part of the stamp involved is herewith illustrated.

These Things Can Happen

BY ALEC DE MONTMORENCY

North American Newspaper Alliance

KICKSHAW

The 20th century makes a new encroachment into the Timeless East with the report that rickshaws now are being fitted with motors. British automotive manufacturers are turning out a small light motor for this new export market. It seems the rickshaw boys can afford them now as a result of their war profits from driving G.I.s. The motorized rickshaws are very little as it is claimed.

* * *

CITIZEN

Harry Davis, self-repatriated American soldiers-of-fortune, is the first to claim that title in Belgium. Backers of the former G.I. have conveniently hooked their publicity into the Goethe bicentennial celebrations this year by pointing out that the author of the best-known "Faust" once wrote, "where I am, useful there is my fatherland."

* * *

NO BROOMS

A brand new Cadillac rolled in South Africa a most likely to have a Zulu which doctor at the wheel. It is reported that with the income of the kraals considerably raised by the increased earnings of the young men of the tribe working in gold and diamond mines, the medicine men are [illegible] more into their native earn.

STAMPS WANTED
STAMPS FOR SALE
All Nations, Countries and Colonies
B. BERGER
420 Queen's Hotel Building
Cor. Douglas and Fort
Phone EG 3-7111

The Daily Colonist.
(ESTABLISHED 1858)
VICTORIA, B.C., SUNDAY, AUGUST 21, 1949

Princess Margaret

Sam Hughes Talked Back To Kitchener

* * *

First War Incident Held Army Complete

It happened quite a while ago. In fact it was 28 years, but it was an incident that might have had serious repercussions but for the courage and determination of one man. Major-General Sam Hughes, Minister of Militia in the Borden Government, at the outbreak of the Great War.

In the first three months of the war Canada was being pressed by the British War Office to hustle all available men overseas. The marshalling camp at Valcartier was developed and functioning and men came from 20 parts of the Dominion, built Canada's First Division and then slipped aboard transports and were in England and billeted in tents on Salisbury Plain — and it rained for 40 days of the 123 days the Canadians were in that camp.

* * *

Shortly after the First Canadian Contingent sailed for England General Hughes was advised that it was the intention of the British War Office, acting on the advice of Field Marshal Lord Kitchener, Secretary of State for War, to break up the Canadian contingent and divide the men among British regiments. The contingent was on the high seas and Hughes donned his uniform boarded a fast liner at New York and arrived in England four days earlier than the enemy.

* * *

Colonel Fortescue Duguid in the uncompleted History of the Canadian Forces, published under the direction of the Minister of National Defence, tells the story from the official record.

As far as the British War Office was concerned the Canadian Contingent was a division, with a large number of attached units in training on Salisbury Plain. The divisional commander, Lieut.-Gen. E. A. Alderson was directly responsible to the General Officer Commanding the Southern Command who in turn was responsible to the British War Office. In the strictest military sense the chain of responsibility was simple and complete.

* * *

The appearance in England of the Minister of Militia for Canada was a new development and a few official eyebrows were raised. The intention of Kitchener to break up the Canadians was not generally known and complications in army command were feared. As Hughes wore the uniform there was room for doubt as to whether he should be regarded as an officer of the Canadian Militia, or a minister representing the Canadian Government. If the former he was not in the C.E.F. if the latter he was out over the business of the Acting High Commissioner for Canada in London.

* * *

Hughes was in a peculiar situation. His names but unorthodox methods of dealing with situations were well known in Canada and he applied them in England. He cut red tape and went directly to Lord Kitchener. The conversation with British War chief was brief but very snappy to the point. None other than Sam Hughes would have dared such an interview.

Hughes marched up to Kitchener's desk. There were no formalities. Kitchener looked up and in a flash of white and "Hughes, I see you have brought over a number of men from Canada. They are, of course without training and this would apply to their officers. I have decided to divide them up among the British regiments. They will be of more use in one the way they are."

Hughes: "But do I understand you to say that you are going to break up these Canadian regiments that came over? It will kill recruiting in Canada."

Kitchener: "You have your orders, carry them out."

Hughes replies was: "I'll be damned if I will" and left no doubt in the mind of the great soldiers that he was absolutely sincere. Kitchener could do little about it. Hughes was an officer in uniform but he was also a representative of the Canadian Government. Kitchener's order was rescinded but Hughes had to be sure and so he left behind him in England Col. J. W. Carson on special representative. As there were no terms of reference for such an office the reason was obvious.

Thus the Canadian Army remained intact and went to France and fought with valor during the entire war.

A New Generation of Builders

* * *

Methods Change In Machine Age

By BOB GURNEY

RAILROADERS of a new generation are at work. It is almost 40 years since the circle of major railway construction in Canada and two wars have intervened between the divisions of the bridge on the Grand Trunk Pacific transcontinental line now the Canadian National, and the beginning of construction on the Pacific Great Eastern.

Engineers have closed off their tangents and levels to run tangents and curves, grades and ballast. They are all important instruments in the complicated work of building a rail line from "there to there." The divisional engineer in charge of one or more railway divisions and under him are the resident engineers who are responsible for the building of their particular sections, usually from twelve to 16 miles depending on the nature of the work.

METHODS CHANGE

The method of railway construction has changed from the days before the Great War. Then there were no bulldozers. It was pick and shovel work with the exception of horse and mule power. Steam shovels could be used. In long and deep fills Mason's mules hauled dump trucks over narrow gauge, pile drivers drove piles for trestles. There were no pneumatic drills and powder holes were drilled in solid rock by teams of four men and one man holding the drill. It was long and tiresome work.

The stationman with his pick shovel and wheelbarrow has gone from the scene. He worked in the sand and wheeled his load from his pit to the right-of-way and he worked from dawn to dark. His pit was called a "borrow pit" and he was paid for the material he handled. His progress covered a few hundred yards.

LABOR WAS CHEAP

Manpower was the key to railway building. Labor was cheap and most of the time it was plentiful, but it was a hard life and only the toughest survived the long period. There were the skinners, the bull cooks, the blacksmiths the powder men, the hunkies and the gang bosses. Today the skinners are men, the bull cook is the chef's helper, the blacksmith is a mechanic, the hunkies have become the work crew and the gang boss is a superintendent of work.

Where it took a gang of a hundred men weeks to lay down half mile, the work may be done by modern machinery in days. The amount traffic against a fill may be crawl over miles of ground under the guidance of a few experts, skilled and handling tons of material with the speed ratio length of an years ago.

NEW GENERATION

In the first week of July this year the Campbell-Bennett Construction Company went into the interior of British Columbia with a crew to build the first 14 miles of the P.G.E. extension from Squamish to Pemberton. Colin and Bob Campbell belong to the new generation of railroad builders and are sons of their sire, where Sir Donald Mac and Sir William Mackenzie. Tom Pelley and Welch, Bob Stewart, one a score of others left off. The Campbells come in with the latest age. They are armed with all the modern machinery and universally trained manpower available. They will hew to the line set by their engineers, but it won't be with axes. It will be power tools and tractors.

The rebuilding of the Quesnel to Prince George division of the P.G.E. will take from three to four years, engineers estimate. On the line there is a 300-foot bridge over the Cottonwood Canyon and at the canyon that jumped railroad building years of their life. This project being undertaken by the Provincial Government is a major job. It will cost millions. Complete but when finished it should be a model for railway work.

Clearing and grubbing of the first 14 miles of railway was already completed before the Winter Equipment was moved into the job. Jobs and crew was organized. As vehicles trucks are ready to receive material and for work should be underway on the second and third sections of the line from Prince George. Modern ranges for the men have replaced the shacks of days gone and modern facilities are speed for work as fast as big machines can do.

With the rapid trade of a few overpasses in the Interior of the province it is more than likely that the next four years the Pacific Great Eastern Railway might become a model and the modernization of the railway between Prince George and Pemberton will be completed.

HEADQUARTERS OF THE P.

A PILE OF STEEL removed from the Quesnel to Prince George section of the railway. This rail is of special temperature to stock during construction.

A TRACTOR

Glacial Ice Lasts Longer

[illegible]

THIS WEEK'S COVER

[illegible]

Old Homes and Families

By J. K. Nesbit

IT was an October day in 1865 warm and sunny with a breeze from the sea, and the oak leaves were falling like golden rain and browned maple leaves were crinkly under foot. There was the smell of smoke and coal oil made for Victoria was preparing for the coming of the Governor-General, Viscount Monck, and his lady, who was to open the first session of the Legislature of Vancouver Island. Lady Monck was the daughter of Lord Lisgar, who had preceded Sir Frederick Seymour as Governor of Vancouver Island and Sir Frederick was the first Governor of the Colony of British Columbia. Lady Monck was the daughter of Lord Lisgar, who had preceded Sir Frederick Seymour as Governor of Vancouver Island and Sir Frederick was the first Governor of the Colony of British Columbia.

Victoria was prepared for the occasion. The government buildings were decorated with bunting and flags, and the streets were lined with people, and in the neighborhood of Government House, the residence of the Governor, people were in their best clothes

More Sheep Breeding in Canada

MISS FRANCES KERR of Ottawa poses with the queen. Her handsome plaid jacket is an example of what Canadians can do with the wool provided by good sheep. (Photo by Mills)

Need to Increase Wool Production

FEDERAL Government experts are currently conducting experiments in sheep breeding designed to at least slow down the alarming decrease in the number of sheep and lambs on Canadian farms. The experiments still in the early stages are an attempt to produce a sheep that will provide a maximum of both wool and meat.

CROSS-BREEDS

Production of a cross-bred type of animal that can give the Canadian farmer still better wool and meat may be the answer to dwindling herds. Farmers and textile producers are naturally watching with keen interest the work of the Central Experimental Farm at the Ottawa Valley. Sheep flocks with a high market value would be a boon to many sections of this country and wool from such flocks would provide the woolen-producing industry with more raw material to maintain the distinction of their finished products.

SEE: INDUSTRY

There is considerable land still available that is good for sheep raising. Ideal sheep, such as those produced by the experiment farm, are markets in Canada, for this country has a well-established industry of 400 plants concerned with the making of woolens, worsteds and tweed goods. Annual production from these textile mills exceed $200,000,000 and as Canadian woolens grow in popularity, our importing goods the industry is ready to absorb more wool.

Some Useful Garden Hints

It needs of herbaceous plants are to be saved, they should be cut and stored just as soon as ripe to avoid their becoming spoiled by rains or scattered by wind.

* * *

Staking up of the taller growing and later blooming perennials should not be neglected even if they have already grown large and stiff.

* * *

Unattended garden tools can carry disease from one plant to another. Such tools, therefore, should be disinfected after being used to cut diseased plants or diseased tree branches.

* * *

Old strawberry beds may be dug up and new beds started by the planting of polycrown runners. A location should be chosen for the new bed where neither strawberries nor one grew recently.

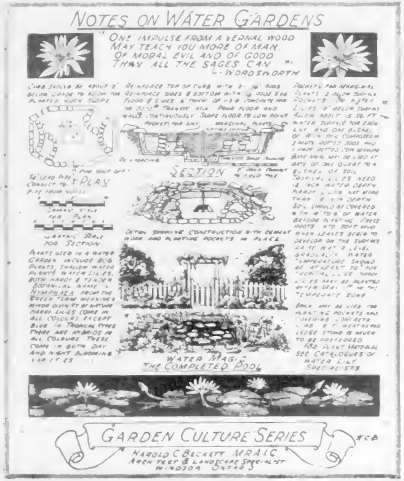

Today's Garden-Graph

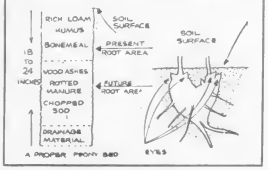

Fall Planting of Peonies

PEONIES should be planted when dormant, which is in early Fall from mid-August to November. They can be planted in early Spring, but Fall planting is preferred.

Peonies resent being moved and once planted will bloom successfully for many years. Therefore, they should be planted in beds that have been thoroughly prepared.

The chart, shown in the accompanying Garden-Graph illustrates the soil requirements for real success with peonies. It calls for digging the soil 18 to 24 inches deep. When necessary, place drainage material in the bottom. The bottom layer of soil should be mixed with well-rotted manure, wood ashes, and other nutrients. If manure is not available, turn in a commercial plant food such as 4-12-4.

Fertilizers must not come in contact with the roots for fear of burning them, so as the upper 8 or 10 inches of soil where the roots will set, use rich loam mixed with bulbous and bone meal.

When planting peonies, set the tuber in the soil so the top bud is two inches below soil surface as illustrated. If peonies are planted too deep they will not bloom or else they will merely produce blind buds. If they are not planted deep enough they are subject to Winter injury. Shallow planted roots dry out quickly during hot dry weather.

Work the soil in among the roots and pack it firmly being careful not to bruise or break any roots. Space the plants three to four feet apart to allow for future development.

Premature Seed on Onion Reduces Yield, Quality

WHEN seeds are sown from March to April, frequently bolting and early flowering of bulbs are materially reduced.

A very long or a very prolonged cold period is required before the plants can be induced to bolt. Factors including size of set, unfavorable date of sowing, variety of onion, or unfavorable weather during the period of the onset of growth during the long resistant periods in June.

It has been proved experimentally that a one-half inch diameter set inch set will produce very few seed-bolts. Larger sets will produce just as many bolts, still produce a small percentage of bolts. Sets over one inch set will produce very few seed-bolts. Larger sets will produced just as many bolts, still produce a small percentage of bolts.

DRY STORAGE

Where onion sets have been stored under different temperatures it has been shown that 40 degrees to 50 degrees F. will produce more sprouts than 32 degrees F. 34 degrees F. or 50 degrees to 70 degrees F. This latter temperature however, will cause flowering and sprouting in storage. Further tests have established that a temperature range of 32 degrees to 34 degrees F. is the most satisfactory. Sets should also be stored on a relatively dry place.

HEAVY ROP

Heredity is also involved in premature seeding. Tests of many varieties have shown that the variety Ebenezer will give the least percentage plus a heavy crop of marketable bulbs.

The climatic factor is of comparatively unpredictable but if precaution is available a check in growth from drought can also be avoided.

Care Is Needed in Use Of Boron on Farm Crops

Some Canadian soils are showing deficiencies of lesser plant foods or trace elements, as they are known in these elements. Most crops require a very small quantity of boron for satisfactory growth but care must be taken when applying boron as it is one of the elements which is toxic in excess that is both to plants. Boron is used quite extensively with in the orchard root and hay crops. Beside produce the results explicit in growth, sensitivity, cracks, or in apples, brown core, in turnips be self-evident and obvious. If a soil's deficiency is known, it is a simple matter to add the required amount of boron to the soil or to add it as a foliar spray. When sugar beets which are available for plant boron should not be applied by spraying.

When mixed fertilizers include boron the container should be labelled with the actual element boron placed in pounds per ton. Boron is also applied as a small percentage of bolts.

DRY STORAGE

When onion sets have been stored under different temperatures it has been shown that 40 degrees to 50 degrees F. will produce more sprouts than 32 degrees F. 34 degrees F. or 50 degrees to 70 degrees F. This latter temperature however, will cause flowering and sprouting in storage. Further tests have established that a temperature range of 32 degrees to 34 degrees F. is the most satisfactory. Sets should also be stored on a relatively dry place.

HEAVY ROP

Heredity is also involved in premature seeding. Tests of many varieties have shown that the variety Ebenezer will give the least percentage plus a heavy crop of marketable bulbs.

The climatic factor is of comparatively unpredictable but if precaution is available a check in growth from drought can also be avoided.

A PART OF THE INTERIOR of the Victoria Lawn Tennis and Badminton Club's new building which adjoins the main outdoor courts. The building was made possible by the amalgamation of three clubs and by the work of individual members who gave their time to the rebuilding of the hall which was moved in sections from the Willows.

A Club's Dream Is Realized

Tennis and Badminton Club Has Fine Quarters in City

By C. PETER MELLANDER

EARLY in 1946 a few far-sighted people made negotiations to purchase the Manufacturers Building at the Willows. Paintwood Eighteen months later the Willows Victoria and Garrison Badminton Clubs found themselves without playing facilities, and were forced to either disband or amalgamate. They amalgamated and all funds were placed at the disposal of the new Victoria Lawn Tennis and Badminton Club.

Now the negotiations made by Patrick Bayley and Mayor William Morton have blossomed into a valuable and vital asset to all tennis-badminton players and the adjacent interest of $2,700 is now worth nothing. A finance committee headed by William Dickson and assisted by Charles Brisley and James McArthur and a building committee with Patrick Bayley and assistants Peter Pearson were formed. It was decided that the project would be financed mainly by selling 20-year 6% debentures and the rest was largely supplemented by personal donations from arbitrs supporters of the club and others.

PRELIMINARY WORK

Preliminary work was carried during the Winter of 1948 at the Willows Playground. The building was left down and the nails and hardware tried to be kept somewhere behind the grandstand of the Tennis Club. Meanwhile numerous working parties of club members visited lumber yard yards, battered timers, tore clothing and performed many tasks to keep building costs to a minimum. During March and April working parties were chosen and to build benches for seat 200 people. Plans called a further extension of $300 to $400. The total expenditure for the benches and materials of carpentry was taken on by Peter Bailey, who has had devoted every feature of the building to use and contracts to carpenters, plumbers, electricians, painters. The rest of the bed materials at the lowest price, but also had a lot of days of mental toil and skilled labor. The building cannot be in more testimony to the real and enthusiastic members, members who were Mr. Dunbar, Peter Pearson, Harold R. Jackson, J. McArthur, G. Hobson, P. Pearson, T. McCallum, G. Hunter, W. Wallace, A. Bailey, A. Bailey, B. Pitt, W. Morton, C. Brisley, G. F. Hobbs and D. Hobbs.

HELP FROM WOMEN

The work of the women's committee also very active. Apart from serving tea and refreshments they helped cleaning glass in windows, removing and replacing putty, carpentering and many other chores. Mrs. William Dunbar heads the list of the ladies, many of the varnishing and cleaning all of the drapes, decorating the interior was done by Mrs. Bailey, the interior work was Miss Peggy Jackson, Miss Louise Hodgins, Mrs. Baker, Mrs. J. Jackson, Misses Joy and Ruth Wooton and Miss Pat Cowan.

All these contributory efforts have resulted in spite of the forest, but more than in Canada. Built at a cost of $22,000 it is valued at $40,000 and outside of a main hall 60x120 feet, contained seven dressing rooms with lounge seating capacity of 800 with the central alcove with a capacity of 100. At the end of the main hall is a spacious 18ft. square floor of mezzanine with restaurant facilities and fourth Dressing rooms, showers and locker rooms facilities. The whole building with the main hall is central heated. The present membership of the club is 250 but the facilities of the hall are capable of handling double that. Plan for a total membership of 400.

OFFICIAL OPENING

The club was officially opened by an impromptu garden tea on Sunday afternoon. Unfortunately weather with threatened to rain set the final Dominion government, Mrs. Charles Pomphrey. For the time in 50 years history of the Victoria City it was played indoors, in wood instead of grass and resulted in the fatest display of tennis ever seen that has ever been seen.

Mr. Dunbar, the first alma of the club, the development of courses for future campaign. Then and only should be searched in the book Garden of the game which for years 10 to 12 years old. Prompt now as they should practice constantly and usually within three years. Before the time you could players but it takes from 10 to 20 years to become champion. It is high time some competent effort is made to train the American competitors to our turn. Tennis is both physical and mental. Mr. Dunbar, Mr. Pitt, Mr. Pearson, Mr. Bailey, Mr. Hobbs, Mr. Hobbs, Mr. Hobbs

FLYING HIGH — Harbor [illegible] and Canadian Stratocruiser [illegible] are shown in this picture of the City industrial section. On the hill is the Pithman-Dorey Lodge commanding the City with the Industrial Reserve area on the right the shipbuilding area. At top right, fern steamers of the Canadian Pacific [illegible] are shown. The Black Ball Line ferry Chinook is shown proceeding to dock.

Tips for Teens

By ELINOR WILLIAMS

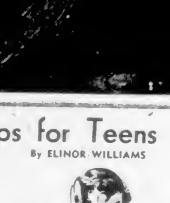

Did you know—

—brushing your teeth too hard is worse than not brushing them enough? It's the way you brush them, not how hard you do it, that keeps them bright and clean. Brush up and down from the gum to the biting edge with light, gentle strokes. Baking soda is a good tooth whitener. Used several times a week it tooth powder, it helps to put sparkle in your smile.

—Blonde hair can be brightened, bringing out all its shining, sunny highlights with a liquid camomile shampoo? Camomile is a herb, not a dye, and doesn't harm the hair. Hydrated olive oil is lemon added to the last shampoo rinse also helps to bring out all its lustre.

—Every boy and girl needs to use a deodorant daily? A mild cream to smooth on underarms is an effective deodorizer and does not stop perspiration. There are several such creams that are unscented and thus suitable for boys as well as girls—boys perspire as much as girls—usually more. To protect dainty daytime blouses, dresses and evening dresses, girls use an anti-perspirant liquid or cream that temporarily checks underarm perspiration, helping to prevent embarrassment and dye damage.

—There is a simple way to cover and soft-pedal unattractive pimples, encouraging them to heal quickly at the same time—a good thing to know if you have an occasional "bump" or if your skin is often "broken out". There are several reliable medicated lotions, tinted to match the skin, that tone down redness of skin blemishes, helping to prevent embarrassment and self-consciousness. Boys not to an pimples: girls use it on their entire faces, if there the

Scientists Study Aleutian Islands

SEATTLE (UP) — Two scientists are making an historical research and study of the Aleut race on the remote chain of Alaskan islands that points like a rusty-knuckled finger at Russia.

Dr. W. S. Laughlin physical anthropologist and one of the few men in the world today who can determine blood type of prehistoric bones beside the expected, is Hr and Dr. C. H. Marsh, linguist from the University of Nevada will make an anthropological study of the effects of sub-Arctic climate on human beings.

They will be aided by Frederick A. Milan, a student at the University of Alaska.

The party will work westward from Nikolski on the southwest tip of Unimak Island through the Aleutian chain visiting not only those islands which have villages but many that are uninhabited.

MUMMIES SEIZED

A complete study of the living natives will be conducted and excavations made in search of mummies, skeletons and culture remains of the pre-Russian Aleut.

By Fall the expedition hopes to reach Attu, last island on the extreme western tip of the chain. There it is believed may be found remains of the oldest Aleut dwellers of the island.

Last year, expeditions of seven scientists uncovered a great deal of historical data and definitely established that the Aleut originated from the mainland of Alaska. A thorough study of skeletons, old as 1,500 years plus a careful research into dialect, ability, natural tribal discoveries led to belief that Aleuts are closely related to the Eskimo.

Aleutic culture was introduced during the period from 1741 when Russia first discovered the Aleutians until the time Alaska was purchased by the United States in 1867. The Russian Greek-Orthodox Church still prevailing in the villages of today was first introduced during that time. The church bell, Bibles, icons and tiraffs both were contributions by the Russian missionaries.

BACE DWINDLING

At one time there were 16,000 Aleuts but the race is steadily decreasing and in time may become extinct.

Some of the facts learned by last Summer's expedition are that the native diet consisted of about 800 to 1,000 calories per day, compared to the modern American's average of 3,000 per cover. The Aleuts are susceptible to diseases such as tuberculosis and syphilis, the tribes despite high protein diet had an unusual lack of heart disease.

Skulls found showed that no central decay existed 200 years ago.

A pre-Christian Aleut god (who, before identified, was discovered at Nikolski last year. Unlike most pre-Christian religions, the Aleut had but one god and one devil—much to the amusement of students of Eskimo culture and primitive religions. Their god, an ivory carved figure in the likeness of man was hung on the wall of their underground sod houses.

Where Veterans Are Not Forgotten

Disabled Men in Victoria Hospital Get All Attention

By BARNEY McKINLEY

THE million-dollar Veterans Hospital on Richmond Avenue in Victoria was officially opened by Hon R. W. Mayhew on April 8 1947.

Its completion marked the final link in a chain of D.V.A. hospitals from coast to coast across the Dominion.

Modern in every respect the 225-bed Veterans Hospital is staffed by doctors and nurses outstanding in their profession.

Special departments include operating theatres, X-ray department, dispensary, eye-ear nose and throat treatment, sect-ctr, physio-therapy department, occupational therapy workrooms, Canadian Red Cross arts and crafts, library, canteen. The kitchen is equipped with the most up-to-date machinery available.

FOR ALL VETERANS

All veterans on Vancouver Island if eligible for treatment, are served by the institution both for out-patient and bed treatment. To date there have been over 5,000 admission to the hospital.

Comfort and entertainment of the patients is cared for by the Women's Auxiliary to the hospital, ex-service men's organization, many other groups and orders.

RED CROSS LODGE

The Red Cross Lodge adjacent to the hospital has provided a comfortable home where patients may rest, read and play games. A great deal of hard work has been done by the ex-patients.

Shortage in accommodation for ex-patients of seriously ill patients is now available at the lodge.

The Red Cross also assumes all costs of the twice weekly motion picture shows provided for the veterans. Incidentally this service is donated to all veterans hospitals in Canada.

Concert, drill displays and other entertainment features are provided gratis by different city bands and many local organizations. Shows are given inside in Winter and on the spacious lawns in front of the hospital during the warmer weather.

AMUSEMENTS FREE

A local theatre has adopted a policy of sending a vaudeville unit to entertain the patients once every two weeks and blocks of tickets are donated to the veterans for sport events, including W.I.L. baseball games, for picture shows and for such attractions as Stadium Theatre and Hide-Away Lake in the Winter season.

A Kitsilano donated bus affords walking and wheelchair patients with transportation to and from outside entertainment events.

The bus is operated by many personnel and the boys is also on call when extra buses are needed. Twelve of the city provide free bus and taxi service to the bus rolling.

Drivers are supplied by the transportation workers union which maintains a list of the names of volunteers for the driving force.

Heart-stand of the service is the name of the Women's Auxiliary to the hospital which has always responsible for original arrangements and for holding maintenance and driving problems.

RADIO BRIGADE ACTS

Once a week the local radio station takes a hand in the entertainment and provides a radio broadcast from the wards which gives the patients a chance to dedicate numbers or to give personal messages to their people at home.

A unique feature in the radio entertainment is the provision of bedside phones for each bed in the hospital, giving the patients easy listening to a choice of three radio programs selected at a central control point.

Heads of the hospital staff include Dr. [illegible] A. Watson medical superintendent, Major S. J. Roberts matron, E. G. Drage administrative officer, A. E. Howard operations supervisor and Rev. Douglas Kendell M.A., chaplain.

FRONT VIEW — [illegible] modern 225 bed Veterans Hospital [illegible] overlooking entrance, spacious lawns and well kept gardens. Upper left: maintenance of the grounds are undertaken by the Parks Board to the Department of Veterans Affairs. —Photo by Great Pictures

STAFF — In the laboratory, vital hematology department assembles blood test tubes and medicines. Left to right are Miss Jean Moulter, H. B. Read, W. Lawrence, Miss Betty Kyle, Maude G. Sherry, O.D., director, Miss E. M. Arnold and G. R. Sommer.

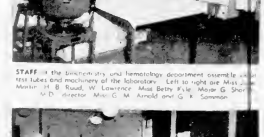

OCCUPATIONAL THERAPY ROOM — where patients are trained in hand craft which help in speeding health. Mr. Stobbel limbs, an important department. Great skill is shown in picture one loom of leather and weaving and rug making under the direction of Miss Joan Turner, therapist.

THE RECENTLY BUILT — Canadian Red Cross society lodge on the hospital grounds provides the home and entertainment for patients. Upper left: a chat [illegible] for the children [illegible] of patients. —Photo by Great Pictures

Platter Chatter

By DELOS SMITH

POPULAR MUSIC

"SONGS of Romance", by Buddy Bregman and Columbia album, is a collection of charming romantic ballads sung with warmth and almanity. The group of light and airy well chosen for sentiment and melodies. Is Love? I Wonder When I Become of Daily. Girl of My Dreams, Blue as Sweet as You Are and If You Were Only Mine.

New singles:

Texas Dance Day exercise, by bill Billy Gaines for a three-side off in the country ballads with Band Bobby Moore Orchestra. Gene Krupa does some fine and fancy drum work on The California Comedians adapted from the music by Kabalevsky. Columbia.

Francis Craig's orchestra provides some of its typical beguiling rhythm for Bob Lamm singing of Away From You. M-G-M.

Peggy Lee musicale voice is paired with Benny Goodman's Jazz Lovely poem You Can Have Him Cardinal. Jimmy Castle singing with a European orchestra does a 1915-type version of Who Do You Know in Heaven. Columbia.

The wonderful Irving Berlin Trio invade the Bing box for a gay and fashion-conscious medley, using wild jazz and Dixieland in the Dolly Sisters. M-G-M.

How Red Justice Works in China

HONGKONG (UP) — This is the story how young the Reds to illustrate the administration of justice in Communist dominated Shanghai.

A young man found stealing a bicycle. Taken before the public security bureau, he confessed and told the chairman of the inspector that he was hungry and had not eaten for three days.

The bicycle, the bicycle was said, cost 1,000 yuan (Canadian) or thirty to rehabilitate the thief. When the thief said that he had not so much cash he was told by the inspector to go home and raise the sum.

The thief said he was unable to raise the money. The inspector said that he had no money either. He was told by the inspector to go home and raise the sum.

The thief said he was unable to raise the money. The inspector said that he had no money either. He was told by the inspector to go home and raise the sum.

The thief said he was unable to raise the money. The inspector said that he had no money either. He was told by the inspector to go home and raise the sum.

All right, you can bicycle owners pay $1,000 each toward the rehabilitation fund for the thief.

Holly wood

By PATRICIA CLARK

HOLLYWOOD (UP) — A man who played dead for a week says it's the hardest kind of acting there is.

While everybody in a movie cast swarms over the body of a dead man, the poor guy has to lie there holding his breath until he really turns blue.

"You have to play dead exactly right," Lyle Bettger said, "or you look like the phoniest corpse imaginable. It's no chinch to relax completely to the point of limpness."

Bettger is the blackmailer whom Barbara Stanwyck plans to kill in the Paramount picture, The Lady Gambler. But when Miss Stanwyck wakes up to shoot him, Bettger already is dead.

John Lund, believing that Miss Stanwyck did the dirty deed drives around town with the body trying to find some place to dump it. Eventually he does, off a bridge to the railroad tracks below.

All that running around is hard on the body.

HAS TO BE CAREFUL

"You can't move a muscle," Bettger complained. "You even have to be careful between scenes. Maybe you'll forget and shove up with your hands folded in two different ways."

A dead man has to be careful too, not to laugh at any of the jokes he hears his co-workers make.

"It seemed to me that while I was playing dead every funny story I'd ever heard came to mind," he said. "It took some control to keep from bursting out laughing."

On Bettger's last day dead, the script called for Lund to carry him over his shoulder up a long flight of stairs. Lund did it 18 times before Director Mitchell Leisen shaped the scene.

"When I heard that John was going to have to lug me around I thought Poor John," Bettger said. But it turned out to be good for. My stomach was a wave from John's shoulder digging into it as he went up the steps.

"I had to go home and sit in bed. I was dead!"

* * *

It takes plenty of wampum to turn a modern day Indian into a Hollywood version of same with war bonnet and buckskin.

The 1949 model redman has a nice wardrobe of flannel shirts and beaded moccasins, jackets. But no eagle feathers or war drums.

This minor crisis confronted 20th Century-Fox when it had to restume 300 actors in Indian style for Wagon's, a saga of the Old West. A scouting party sent in advance to Northern Arizona, to canvass the situation reported back the sad story.

We don't have buckskin anymore, the braves told them. They don't take a crane.

They don't have eagle feather bonnets either, the studio found. They prefer caps.

Since no Indian chief can be presented without a war bonnet, feathers, they had to be imported from California. One dollar each plus shipping charge.

GREASE PAINT USED

Another problem of discovery in that redmen aren't particularly red. Because the picture is in Technicolor, and the native dress of the time showed a great deal of uncadorned flesh, some makeup had to be done.

So the studio just painted them. Grease paint by the pailful, and studied on the Indians to give their make-up the dark look the Wild West tradition demands.

Another from appeared with Director Delmer Daves asked the Apaches to don bows and arrows.

Some of the Indians wanted to know what they were. Other braves felt appeared with 22 rifles.

Daves said thanks, but no. He rallied off the archery for a couple of days while he went a hurry-up call to Los Angeles for Indian artifacts.

BOOKS

By W. T. GALT

Baseball will soon be sawing a pen around fiddle to learning to write in the American national pastime if figures in a recent "Tomorrow" are any indication.

According to that magazine something like 1,000,000 Americans are sprinkling beyond sixteen. And there are more entries in the controversial competition every day.

Some of the rookie writers are seeking their training in writing classes at colleges, universities and adult education courses.

Lots more are enrolling in the correspondence courses advertised in the mass circulation magazines. The pool are trying to acquire the art by congregating in clubs and discussion groups "Tomorrow says.

BRASS CHECK

The prelude to this writing boom must have been apparent to many a reader for some time.

Contrary to popular opinion, the entire American General Staff did not return from the wars to write memoirs of the European campaign.

Only seemed that way.

Actually half of them wrote about the Pacific theatre instead.

And the undaled Washington report of a few months back to which a former New Deal Cabinet member was quoted, saying he did not intend to write a book based on his years in Washington, has since been officially engaged as a kindly-disposed publicity aunt to further sales of his book.

BOOK SALE

Actually the erstwhile New Dealer version of the Roosevelt cabinet is already bound and stacked in all publishers warehouse awaiting the Yuletide trade.

It this keeps up, America will soon be close to the state Mark Twain is credited with stifling when he said, "The inhabitants stand on a precarious living by taking in each other's washing."

Only in the future America people will be selling books to each other.

A handful of 1900 Colonist clippings found filed in the office crystal ball, serve to point up the ages literary revolution.

HELP

They are presented here as a guide to readers who want to equip themselves for life in the new world.

HELP WANTED MALE Large boiling concern needs experienced skin liner hook tenders for coast trade operation. Applicants should submit double-spaced manuscripts typed on one side of the paper and Job will be awarded on basis of clarity and originality of expression.

SUBVERSIVE

WASHINGTON, Aug 28 (P)— Ten members of the Hollywood Television Cameramen's Guild asked lawyers before the House Un-American Activities Committee today to answer charges that they hold cards to the outlawed World Anti-Book League.

F B I investigators charge the ten with organizing Hollywood crafts dedicated to the overthrow of the Book of the Month Club by force.

RECORD

OTTAWA, Aug 28 (CP)—Reserve close to the Prime Minister and premier James Smith, author of best-selling farm books, "Tobacco Manure and "Success With Small Fruit, will be appointed Minister of Agriculture to replace James Jones, who retired last month to devote himself to writing his memoirs after eight years in official Ottawa.

"Jones was appointed to the Cabinet in 1952 soon after publication of his now-famous memoir "Canada's Rhode Island Red Menace."

BUD AND CONNIE HELMERICKS, authors of Our Alaskan Winter, reviewed in this page, pose for this snap photo ploughing through Arctic ice with fine bull contour shot by Connie. Below, Bud is shown working with Dot sled, whose name means "Daughter of Oil" the Eskimo equivalent to "Butterfish". The pair are Canada's leading material for their next Arctic volume

Great Editor Relished Opposition

"John W. Dafoe," by G. V Fergusson (Kyrous Press)

The late John W Dafoe of The Winnipeg Free Press was a Liberal editor and a great citizen. He Lasted compared to The Emporia Gazette's William White and to Horace Greeley, but he was neither. He was something of a mixture of one's homely wisdom and the other's political interest, but a stalwart Canadian character in his own right.

STUDY OF CHIEF

G V Fergusson, now editor of The Montreal Star, who worked with Dafoe for 19 years and became his right-hand man, not long ago wrote an interesting little study of his long-time chief. He watched him grow from "a partisan Liberal party editor" to one who, "regardless of party ties, fought for the understanding and solution of issues which transcended party . . ."

"No public issue was too great for him, according to Ferguson and "no domestic detail, no act of friendliness too small."

Dafoe emerges from this book as a man with a shrewd, penetrating mind who made his decisions carefully and when fought for them with vigor and complete independence of spirit. "Never give two more than one bert's to start with," he once said. "But if they're foolish enough to ask for more, then give 'em the other bart' right between the eyes."

TWO KINDS

His first break with staunch Liberalism came to 1917 when he and his publisher, Sir Victor Sifton advocated union government. From that time forward Dafoe was frequently suspect in and of the party, but it didn't seem to bother him He once remarked that there were only two kinds of government: anyway the "scarcely tolerable" and the absolutely unbearable"

In fact he seemed to relish oppositions He was quite pleased when he heard the story of a Winnipeg Tory drinking the toast to him in the Manitoba Club: God save the King and to hell with The Free Press," a sort that took root after his efforts to strengthen the nationalist position of Canada within the Empire.

SPLENDID STUFF

He was amused too when he heard that a group in the Manitoba Club was trying to drum up a reason for his expulsion. He always felt happier Mr Ferguson relates when the club dreamed with him. The Montreal Gazette and the old Toronto Mail and Empire also pleased him by their criticism. So did opposition from The Tribune in Winnipeg which was always at his heels The Tribune he ignored completely "greying the hands of more than one Tribune editor as they did step by step into exceeds from which intelligent recovery was impossible"

Although Mr. Fergusson did not intend to write a biography of Dafoe instead he pinned and executed a splendid study of the great journalist influence on events of his time, the book nevertheless provides a reflection insight into Dafoe's character and personality. And if anyone is interested in biography although he views of history these 119 pages are excellent reading

Funny Quotations Abound In Wisecrack Dictionary

The Dictionary of Humorous Quotations, Edited by Evan Esar (Doubleday, $2.95)

Beguilingly thoughtful, this masterpiece of wisely culled wisecracks of the Famous fairly sparkles with bright discernment and proves a reading tonic for one and all.

This edition is the first comprehensive and carefully indexed collection of quotations and provides an exhilarating treat with the wit of others

In its pages we find Winston Churchill and the late Franklin D Roosevelt with sayings which while humorous seem deeply steeped in truth. And then there are Professor George Santayana, Harvard University philosopher and Arthur Bugs Baer International News Service writer who reply remarks "If you do big things they print your face If you do little things, they only print your fingers.

NO BOREDOM

In this volume you are some of the gems uttered by other journalists with Ben Hecht the late Irvin S Cobb and Oscar Levant all contributing their humor and wisdom

The Dictionary of Humorous Quotations fails to boast a single lang sanitence And if there are any dull lines they must have slipped out this reviewer in a hurricane of mirth.

Oscar Levant a.k.a "Is a wisecrack good enough to play Carnegie Hall?"

Mr Levant Carnegie Hall would enjoy "The Dictionary of Humorous Quotations"

Alaska Pair Like Life, Find Lice

"Our Alaskan Winter," by Constance and Harmon Helmericks (McClelland & Stewart, $4)

This is the fourth volume in the American couple's autobiographical Arctic sequence (Children We Live in Alaska "We Live in the Arctic, "Our Summer With the Eskimos")

"Our Alaskan Winter," in many ways the most interesting book to date, describes a world far north of the Arctic Circle where caribou in herds of four and five thousand roam over the snowy expanses

ARCTIC SMOKESCREEN

Living strictly off the land, on caribou, bear and seal which they hunted themselves, Bud and Connie found shooting at long ranges nearly impossible and a never drawback to obtaining food. It appears that a 22 rifle at 60 below zero loses so much of its accuracy as to be nearly useless and even with a 30-30 carbine it was impossible to hit anything smaller than a four-foot circle at 100 yards.

A further drawback to hunting was found when the temperatures dropped to the 60 below mark. An exertion ran so the heavy stillness here warm bodies gave off clouds of steam which obscured them as effectively as a smoke-screen

Forced to live as those quarters, with Eskimo friends at their doorsill during the long Winter, the Helmericks were astonished to find all Eskimos were plagued with lice This had never been discovered before as the Eskimos were too polite to scratch before casual visitors.

OUTFAKES

Bud Helmericks announced rather wistfully that he always considered his work were good until he lived with the Eskimos "A girl weighing half my weight could outlift me," he says "I think an Eskimo has jaws two or three times as powerful as any Europeans" Bud found he and Connie had to eat fast or go hungry

The Odd Corner

Marcel Proust, probably the most famous neurotic of our century saw a definite link between sensuousness and art in the passage of his from "The Maxims of Marcel Proust," translated and edited by Justin O'Brien

"Everything great in the world comes from neurosis.

"They alone have founded our religions and composed our masterpieces.

"Never will the world know an ill spent, to them not all that they have suffered to enrich us

"We enjoy lovely music, beautiful paintings, a thousand intellectual delicacies, but we have no idea of their cost, to those who invented them, in sleepless nights, tears spasmodic laughter, rashes, asthma, epilepsies and the fear of death, which is worse than all the rest "

BOOKS
Albert Everything
Sign Everyone
To Buy or to Borrow
DIGGON'S
GOVERNMENT STREET

Women's Work

Chalk Balls Back Again On Dressing Tables

By ELIZABETH TOOMEY

NEW YORK (UP)—Maurice Levy, a jovial French man with an eye for American females, wouldn't be surprised to see chalk balls back on feminine dressing tables.

Everything comes back in style," he said philosophically, picking up a box of dusty white face powder in his cosmetic showroom.

Oddly enough, that white face powder and several other products of 50 years ago still sell in this country Levy imports the old-fashioned powder, rouge and lace cream from France and does a comfortable business with it.

Beauty spots are another stock item with him

"Beauty spots come and go" he explained, "and right now they're selling pretty slowly." A year ago, for some reason which the 75-year-old French importer can't explain and refuses to worry about there was a sudden rush for the little black spots

GOOD LONG AGO

"They were very successful in 1730, too," he said, "but there are long gaps when women don't seem to think about them

Just to prove that there are plenty of customers for the old cosmetic use that the average woman never dream of, Levy mentioned another of his specialties.

"I'm the only cosmetic man in New York who has rabbit paws," he said casually. "I import around a thousand dozen a year from Madame Bertrand in Paris

Rabbit paws, it seems are used to put on dry lipstick. The tips are dipped in the rouge and dusted on the cheeks.

Madame Bertrand makes her living buying the paws from Paris butchers and Levy and his mother did the same before her

"It's difficult to get the right kind of paws in this country," he explained. "I tried Colorado once, but our rabbits don't have the right paws. I'm sure the rabbits in Colorado are large enough

The biggest rabbit paw sale is on the east and west coasts He made no sales in the south cosmetic fashions Instead, he says, the south prefers the style drags us in its wake

EARLY EFFORT FAILED

He attempted makeup smaudown powder puffs when he came to this country in 1897 But the venture collapsed in failure when his flock of geese failed to gain enough weight.

"I made a few puffs from the goose down and then ate the geese

These white and bright pink chalk balls were popular among women who dared to dash on makeup in the street into chalk ball production in 1914

When loose powder and rouge replaced chalk balls he switched to importing cosmetics from his native France

Now he hands on to his cosmetic relics for the old faithful users and adds a few new products from time to time Next to the showcase containing chalk white powder for instance is a display of the new liquid to apply over lipstick

It seems to be a good product, he said, and then added reflectively, "But we were the chalk ball

Interior Designing

South Pacific Theme

By BETTY LENAHAN

A NEW phase in home furnishings whereby furniture can be "tried on for size" is being tested by one of the country's leading department stores to help the home owner make intelligent and economical selection of furnishings for a week-end-in-house.

The plan is so simple it only worked out that a public might stay under both their home and the furnishing for two bedrooms, living room and dinette in one purchase

Planned for the singles budget a porcelain enamel steel Lustron home delightfully furnished and decorated with a South Pacific theme

Hawaiian denim in copper, with of muted tangerine beige and Batik brown predominate in the design throughout the house

The colorful atmosphere of the South Pacific is accentuated by use of hemp squares, bamboo chairs, Israeli rugs, a wine red chair, a wall of the dinette, blonde wood, Cocoanut prints and window gardens of tropical plants

A fabric patterned in Tahitian fringe is used to keynote the color scheme of the living room. Upholstered which is brown beige white and muted tangerine with a tangerine rug for accent The furniture is blonde mahogany The built-in bookshelves and shadow box add architectural interest to one wall of the room

In the small dinette a fruit print in tones of Batik brown and green, used at the window, harmonizes happily with bamboo chairs and the blonde mahogany dinette table. Pottery in the built-in china cabinet, which has a pass-through to the kitchen carries out the tangerine turquoise and brown color scheme

Bold crimson and white floral accessories with natural-tinted lobelia blooms on a white ground are used in the master bedroom A feature in this room is the built-in dressing table flanked by two commodious closets with overhead storage space

The second bedroom is decorated in a hobby room for a war veteran. Trophies gathered from Australia, New Guinea and other well-known tropical lands, are incorporated on the mural Used also as decorative accessories in this room are photographs of native villages, moonlight beach scenes, sketches of natives and adhesive decorative carvings.

In addition to the built-in units in this compact little home are other features such as doors, which slide into the walls, thus saving floor space, the easy cleanability of the enameled steel walls and the radiant heating system

SOUTH PACIFIC using modern floor is the decorative keynote of this living room. The high fringe dropped in muted tangerine, beige and brown set the color scheme

Belted Fitted Overblouse Is in Two-Piece Costumes

By MARIAN RAHL

THE casual daytime dress, frequently taken on a separate look for Fall, the designers evidence this theme into costumes by using two colors or two fabrics.

Notable in two-piece fashions is the return of the overblouse brought up to date fitted and belted the waistline Designers all include this costume in their Fall collections. They seem to follow a formula when the overblouse is long enough to cover the wrist-length, it is placed over a slim skirt and when it is shorter it is worn with a wide skirt.

FOR BREVITY

Some designers work the overblouse for brevity in overblouses, ending them just at the hipbone sometimes they use wide rib-knit edge of a wool blouse showing below a leather belt at the waist They look wonderfully youthful and trim with her wide flared or all round pleated skirts Bella match skirts in fabric and color or they are in gleaming polished leather

LITTLE COLLARS

Detailing of the fitted overblouse varies with each designer but they all use interpretive little collars and smooth shoulder lines There is the notched collar the modified crew neck that turns over in front and the inset collar with a Chinese look Newest closings are cut on diagonal lines and sweep from small collar-right to peplum edge Collars, cuffs and belts frequently repeat the skirt color

THE CASUAL TWO-PIECE DRESS for Fall makes news because it returns the overblouse Brought up to date, the blouse worn outside. Or shirt-tailed and belted and belted. These dresses are shown in two colors, only two fabrics they take on a distinctive flavor that is smart this year Typical of such dresses are these two designed by Mildred Orrick of James Minor At left is an exciting overblouse in brown wool has a flattering diagonal closing that sweeps from a collar and is completed under the belt Tops on all round pleated skirt in green and brown tartan plaid A taupe wool overblouse has a tight, well-belted peplum and a full skirt to match the flared skirt Sleeves are push-ups on both dresses

Tomorrow You Will Wear . . .

—novelty heels in hosiery emphasize textures Textures include the delicate heel and fleur de lis design Both are excellent with open or closing back shoes

—the contour belt in tweed-covered calf Ribbed padding accentuates flattering line

—the three-strand necklace with a rhinestone drop from the centre of each strand Small and delicately handled, this necklace is a perfect fill-in for the neckline of a black velvet or velveteen

—A floating panel from your Grey felt bonnet with soft ripple effect has a grey chiffon at the hairline from the crown at back it reaches the shoulder blades in back

—the wool jersey dress in two unusual tones. Its light aqua bodice is underscored by a dark green skirt

DAVID GLIPHANT
HELEN ADAMS
ARTHUR G. KINNIS
ROWLAND BROWN
Professionally Trained Interior Decorators
STANDARD FURNITURE CO

THE COCKER SPANIEL is a popular pet and [illegible]

THIS YOUNG MISS is quite proud of her [illegible] cocker spaniel. Good [illegible] make fine pet [illegible] and are the [illegible] small.

PETER AND HIS PAL. [illegible] and the little [illegible] is [illegible] him [illegible]

FULL OF INTELLIGENCE is this two-year-old English setter. He's got a sad face, but he's lots of run.

HERE'S A SIBERIAN HUSKIE pup, and he'll grow into a good-sized dog, with lots of fur to keep him warm in the winter.

IMAZ, SMOKEY AND GRETCHEN are known to be more [illegible] rough and tumble. They are easily trained, but they play